THE WEATHER
Rain tonight; Sunday cloudy and colder; southwest to west winds.

THE LOWELL SUN

6 O'CLOCK

ESTABLISHED 1878 | LOWELL MASS. SATURDAY JANUARY 11 1913 | PRICE ONE CENT

21,302 CASUALTIES

HEAVY LOSS OF LIFE BY BULGARIANS IN WAR WITH THE TURKS

No Loosening of Deadlock in Balkan Situation---Turkish Delegate Calls Balkans Swine Herds

ST. PETERSBURG, Jan. 11.—The official list of casualties in the Bulgarian army since the beginning of the war with Turkey shows that 284 officers and 21,018 men have been killed or have succumbed from wounds or disease, according to a special despatch from Sofia to the Novoe Vreyma. Seventy per cent. of the men who were wounded or sick have recovered and rejoined the army. The Bulgarian government has asked for the services of seventy Russian and Czech physicians to combat the infectious diseases which have appeared in various regions. The native Bulgarian physicians are all absent, serving with the army in the field.

No Loosening of Deadlock

LONDON, Jan. 11.—No sign of a loosening of the deadlock in the Balkan situation is yet in evidence. In the meantime the world awaits the fall of the long beleaguered fortress of Adrianople and is watching with close interest for the effect which the collective note to be handed to Turkey by the ambassadors at Constantinople of the European powers will have on the Turkish government.

Contrary to the general belief that the ambassadors during their conversations at the British foreign office have not discussed the question of the future of the islands in the Aegean sea, in regard to which no decision has yet been taken, it was at an earlier meeting that Adrianople and the islands were pointed out as two of the chief difficulties in the way of the conclusion of peace.

The Marquis Imperial, the Italian ambassador in London who besides Paul Cambon, French ambassador to Great Britain is the only ambassador here who has spent years in Constantinople and knows Turkey well, said that if the powers were about to press Turkey to cede Adrianople some concession would be necessary concerning the Aegean islands. Otherwise he said the Ottomans in their despair would become like wild animals capable of any excess.

The Turkish delegates confirm the report that they will leave London next week for Constantinople if the allies do not change their minds. One of the Turkish envoys said:

"We are rather glad that Europe has now experienced what sort of swine herds these Balkan peoples are. We know them of old."

ABOUT 1000 GREEKS

Have Left Lowell to Fight for Their Country

Letters are frequently being received by Greek residents of Lowell from friends or relatives who departed to serve their country in the war against the Turks and interesting accounts are given of the activities. Friends of Dr. Demopoulos are rejoicing over the report that he is in Athens at present although he had been reported among the killed in a battle with the Turks.

Not a few of the Lowell Greeks who departed for their mother country have been killed in battle there and a great many have been wounded. Nearly all who will leave the city have already gone in answer to the last call from the front which was issued and reached here some time ago. The men were given four months to appear at the quarters of the regiments in Greece and the time expires on January 26.

Residents of the Greek colony here are looking for the early return of a part of the number who left to take active part in the war. A prominent man in that colony in conversation with a Sun reporter today said that the whole number of Greeks who departed from this city cannot be named exactly but that it is in the neighborhood of 1000.

AN EXCELLENT CONCERT

The Holy Rosary sodality of the Sacred Heart parish entertained a large number at the school hall in Moore street, last evening. Annually the members of this sodality assemble for an evening's entertainment, the program being presented by talent from the society, and each year the attendance has been large, but last night's crowd was the largest in the history of the sodality and the program was the best ever given. Each and every number was given in an exceptionally clever manner and all participants were obliged to respond to encores. After the concert refreshments were served and dancing was enjoyed to music of Healey's orchestra. A feature of the affair was the presence of all the clergymen of the parish. The priests, particularly Fr. Fletcher, O. M. I., spiritual director of the Holy Rosary, were gratified at the success of the entertainment, and warmly congratulated those responsible for the affair. The program was as follows: Piano solo, Miss Helen Wilson; duet, "That's How I Need You," Mrs. Thomas Farrell and Mrs. William Allen; solo, "Ireland I Love You," Mrs. Eugene P. Sullivan; solo, "Meet Me In the Shadows," Mrs. Thomas J. Powers; solo, "Believe Me," Mrs. James Garrity; solo, "You'll Remember Me," Mrs. Thomas Farrell. Miss Helen Wilson acted as accompanist of the evening, and her selections and accompaniment were especially pleasing.

JOBS ABOLISHED

LIGHT INSPECTORS DISCHARGED BY COMMISSIONER DONNELLY

Positions Created by Former Street Commissioner---Police Officers On Night Shift Will Do the Work

The city of Lowell is now without light inspectors, for the two men who were holding the offices were discharged today by Commissioner Donnelly of the street department, after a thorough investigation of the work had been made by the commissioner.

The men whose duty it was to travel about the city at night and ascertain if the lights were burning, were James Dacey, chief inspector, and his assistant, William F. Sadlier, who were each receiving $18 per week for their services. Mr. Dacey has served the city as light inspector for one year, while his assistant was appointed to the job a couple of weeks ago.

Police Officers to Do Work

Commissioner Donnelly this morning stated to the writer that the two jobs were abolished, that of the assistant on Wednesday, and the other today, and that in the future the policemen on the night shifts will look after the city lights and make reports according to what they find. They are all supplied with a small book by which they will report daily how many lights were not burning on the previous night. This means a saving of $36 per week to the city.

Work on Dutton Street Sewer

On Monday work will be started on the Dutton street sewer, which was abandoned last Wednesday on account of the appropriation being exhausted. The sewer will be completed inasmuch as a $4,000 loan was made at the last meeting of the municipal council. The Kirk avenue sewer will also be finished. On the latter job, work was abandoned last Wednesday but as it was an emergency case the men were put back to work the next day. It was first advocated that 85 feet of the said sewer be relaid, but the members of the council decided it was best to finish the sewer right away and money to that effect was voted. The Middlesex street sewer as far as the Patterson Rubber company's plant is finished.

Commissioner Donnelly is not occupying the large office used by the former commissioner of streets, and the furniture which was bought from Adams & Co. for the sum of $619.60, and which by the way has not as yet been paid for, is still in the office, but not being used. Inasmuch as the school department wishes to enlarge its department on the third floor of the building, it is probable that the room now occupied by the park department will be used for that purpose, and the latter department will remove its effects to the large office which is now vacant. Commissioner Donnelly says the small office adjoining the large room of the department is sufficient to suit his purpose. Relative to the unpaid furniture the commissioner of streets said the city would be obliged to pay, and he believes a loan will be made for that purpose.

Ring Bell on Sundays

The commissioner of finance will request the mayor to have the patrolmen ring the bell at the treasurer's office on Sunday as well as on holidays in the future. He has also issued instructions to the different departments, that one of the clerks of each department be held responsible for all records, and that all books shall be kept in accordance so far as practicable with the distribution of accounts as provided by the municipal schedule of the U. S. census bureau for the size of a city like Lowell, and that such records shall be kept under the direction of the city auditor.

Marriage Intentions

The following marriage intentions were recorded at the city clerk's office yesterday and today:

Nicholas C. Tasoupoulos, 115 Prince street, 22, clerk; Angele Trefonas, 159 Market street, 20, spinner.

Ignacy Falkos, 103 Lakeview avenue, 23, mill operative; Konegunda Waznisk (widowed), 52 Front, 33, mill operative.

John Ranlynowicz, 26, Davidson, 23, operative; Eleonora Sterszewski, 36 Davidson, 20, operative.

Smooth, soft, velvety skin results from using Hood's Lotion—best for all weather effects. Try it. Sold by all druggists. 50c.

You Can Eat
Anything that is fit to eat without being troubled by sour stomach, heartburn, nausea, if you take one or two
Dys-pep-lets
Made only by C. I. HOOD CO.
The up-to-date digestive tablets. Sugar-coated. 10c., 50c. or $1 a box.
Remember the Name Dys-pep-lets Take no Substitute

EVENT OF SEASON
ELKS ANNUAL BALL
(Benefit of Building Fund)
ASSOCIATE HALL
Wednesday Evening, January 15th
Tickets $1.00. Ladies' Tickets 50c

"BOILO" THE HEATER
Remember "El Boilo" when you want to heat a glass of milk or water,
Just insert this narrow, nickel plated electric rod in any liquid.
The result is
IT BOILS!
Lowell Electric Light Corp.
50 Central Street

THE ARCHBALD LETTERS

More Testimony Heard by Senate Committee

WASHINGTON, Jan. 11.—The senate committee investigating campaign funds and correspondence between congressmen and Standard Oil officials met today to take testimony on how the Archbold letters became public.

Gilchrist Stewart of Boston and W. W. Winkfield were the witnesses summoned for today. They were called because the testimony of former Senator Foraker, that he had sent Stewart to Chicago to interview Winkfield a former employe of the Standard Oil Co., and that Stewart returned with a story of Winkfield and two associates having been paid $34,000 by representatives of William R. Hearst for the letters from John D. Archbold's letter files.

When the time came for the committee to assemble, however, the democratic senators were unable to be present and the examination of two witnesses was postponed until Monday.

INDICTED FOR MURDER

BOSTON, Jan. 11.—An indictment charging murder in the first degree was returned against James B. Jennings, alias Kid Carter, by the Suffolk county grand jury today. Jennings is alleged to have murdered William McPherson in a South End saloon on New Year's day.

Charles Rounds, former cashier at a local hotel, was indicted, charged with the larceny of $2,435 from the hotel. Two other true bills charging forgery and uttering were found against Rounds.

Several indictments were returned in the so-called rare book swindle.

The grand jury reported to Judge Brown in the superior criminal court with 47 indictments and 21 no bills.

ON STEAMSHIP RATES

WASHINGTON, Jan. 11.—Further light on rate agreements between steamships plying out of New York to South and Central America, South Africa and Australia was sought today by the house merchant marine committee from Paul Gotthiel, president of the Funch, Eddy Co. Mr. Gotthiel, whose firm handles the freight business of a number of large lines told the committee yesterday that practically all of his companies had rate agreements with other lines plying to the same ports.

Several other prominent shipping men were waiting to go on the stand and from them the committee hoped to learn something about the rebates which witnesses have agreed probably are given in foreign countries on cargoes coming to the United States.

New Branch Library Opened on Gorham Street is Quite Popular---But Supply of Books is Limited

THE DAVIS BLOCK, THE ARROW SHOWING DOOR OF BRANCH LIBRARY

A new branch of the Lowell City Library was opened Jan. 1, in the general store conducted by Miss O'Neill in the Davis block, on Gorham street, near Davis square. The establishment of this station is but one of the many instances of the efficient service the library officials are giving the city. There is one other branch library in Centralville, and that has been so successful that a second was opened in Miss O'Neill's store. Even in its brief existence, this new branch has passed the experimental stage, and is now looked upon as a necessity by the residents in the Davis square vicinity.

This branch which, by the way, is not a reading room, began its career with a supply of about one thousand books; that it has proved its usefulness is evidenced by the fact that fully half that number of books are at present in circulation. The shelving facilities in Miss O'Neill's store are rather limited, and at first many of the books had to be piled up on the floor, but as people began to take them out there was no need of doing this. In the centre of the store there is a large revolving bookcase, in mission style, that holds about three hundred books. One side of this case is filled with new books,—the very latest fiction, provided especially for the new branch. At least, when the branch was started these latest sellers filled one side of the bookcase, but when the Sun reporter strolled in the other day there were only two of these books on hand. Although such books may be kept out only seven days, the women of the neighborhood make the most of the opportunity, and they must have some secret means of communicating when a book is to be returned, for as soon as a book is brought back, often with a fine, because "it was worth paying a fine to be able to finish the story," there is another applicant for the same book in a very short time.

Another side of the revolving bookcase is reserved for boys' books, and to distinguish them from the grown-ups' books, they are bound in blue. Here the boy may find Cooper's and Stevenson's thrilling stories, accounts of animals and birds, travels and adventures, and all the tales of knightihood and chivalry that are so dear to the boy's heart. From the first day, when a small tot who couldn't have been out of baby clothes very long, came in, peeked around inquisitively, and finally queried plaintively, "Ain't you got no Alger?" there has been a growing demand from the boys for the works of this favorite author. Of late years, Alger's books have been put under the ban as reading matter for boys, on the ground that, while they were not harmful, neither did they do the boy any good, on account of their somewhat trashy nature, and their tendency to raise bright hopes only to be dashed down. The authorities at the central library are trying to discontinue Alger's books, and when one of their copies wears out they do not replace it. But in the new library the ever increasing demand for the works of this author have made the officials wonder if, in pursuance of their plan to give the public what it wants, they should not continue to keep Alger's books in stock. It has been decided that in the new branch, at least, a supply of these books will be kept, since the youngsters have asked for them so urgently.

The branch library on Gorham street is endeavoring to co-operate with the teachers in the schools of that vicinity, the Carter St., Lyon St., Butler, Edson and several others to interest the children in books that are worth while. Miss O'Neill asks the teachers for lists of books which would be instructive for the children to read in connection with their lessons, and then she sends the lists to the central library, from which the books in question are sent down as soon as possible.

The busiest hours for Miss O'Neill are noontime and the late afternoon, when school is over. She often has had to have the assistance of one of the attendants from the main library, especially on Saturdays. When asked if the children weren't often a bother, she said, "Bless their hearts, no," and she added, proudly, "You know the boys and girls around here are as nice and well behaved as you can find anywhere in the city. A man who came in here the other day when the room was full of children wanted to know if I was running a Sunday school class—they were so quiet."

She went on to tell about the opening day of the library, and the busy time she had explaining to all comers that her store was not a reading room. It seems that the children came in throngs, and in lieu of chairs, settled themselves comfortably on the floor, in spite of the fact that it had just been washed and was very damp. When they were told that they couldn't sit on the damp floor, they calmly rolled up their coats and sat on those. It required a great deal of tact on Miss O'Neill's part to persuade them to get up. The time may come when settees will be provided.

THIS EVENING
COLONIAL HALL, 8 P. M.
CONCERT
Tech Show Orchestra
OF THE
Massachusetts Institute of Technology
Seats on Sale at the Hall
50 CENTS

FOR SALE
CHEAP
fold Horses (24), 3 Chicago Booms with irons and foot blocks. Call at office, Page Bldg. R. H. Howes Construction Co.

DEPOSIT TODAY
Interest Begins Feb. 1st
On Deposit of
Feb. 30 or Before
SAVINGS DEPT.
TRADERS NATIONAL BANK
Hours: 8.30 a. m. to 3 p. m. Saturdays: 8.30 a. m. to 12.30 p. m. Saturday Evenings, 7 to 9 o'clock.

FOR SALE
An Exhaust Fan
24 inches in diameter with motor and 30 feet of galvanized iron pipe, all in first-class condition, will sell cheap. Also a lot of second-hand Leather Belting. Inquire at
THE SUN OFFICE
New Sun Building.

FOR 64 YEARS
This Bank Has Never Paid Less Than
Four Per Cent.
INTEREST
Begins January 11
City Institution for Savings
WARREN STREET | MERRIMACK STREET
CENTRAL STREET

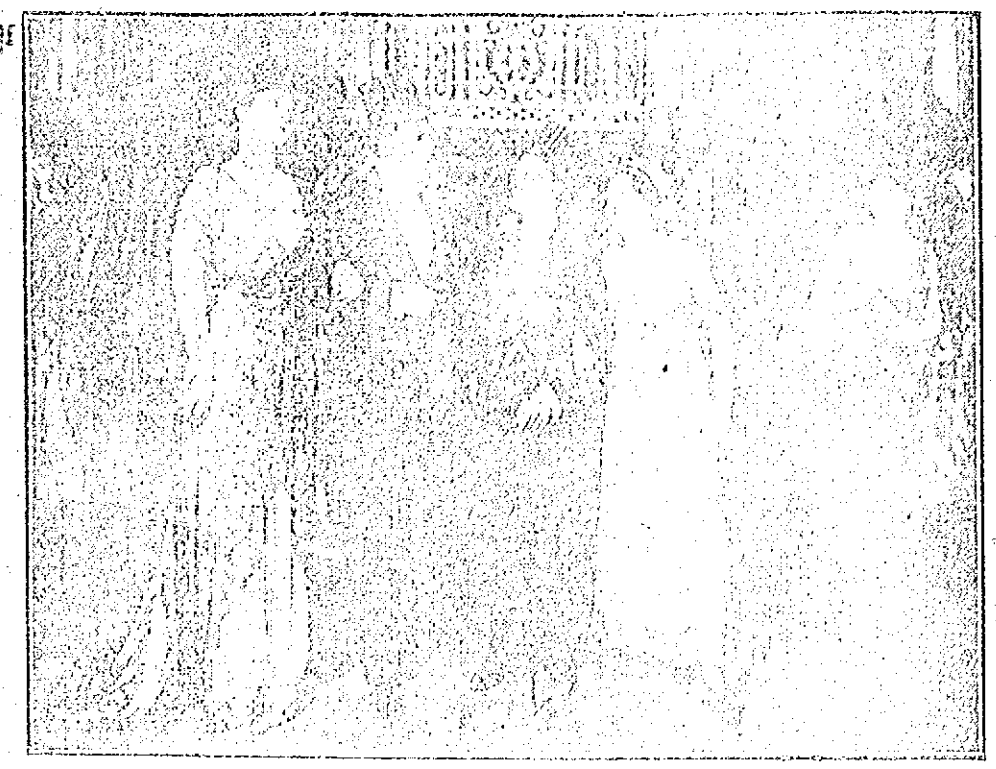

RAYMOND HITCHCOCK AND SCENE IN ACT FIRE WITCH

AMUSEMENT NOTES

Lowell Opera House

The audience at the Opera House last evening to greet E. Paul Marcel and his company was still larger than on previous occasions and the result of the season is very gratifying to the artists and their able manager, Earl A. Beaupre of this city. The play presented was a three act comedy entitled "Virgil Jones a Leader" from the pen of Maurice Hennequin and Weber, and proved to be about the best ever produced by this clever company. Comedy is what the majority of theatregoers want if one is to judge by last night's performances.

The play deals with a rich retired marquis who was released from a few days in jail for assault on an officer, and who is the idol of time is substituted by an old classmate in book, a man named Pantraiche, who volunteers to serve sentence for a sum of money. This is done in order to keep the marquis away from the marquis' wife. Pantraiche while in jail receives a telegram by the name of Pantraiche to pay him a visit at his home, leaves the marquis' home and adds to and Pantraiche upon his exit from the jail pays a visit to the marquis, and the position of the latter is very embarrassing.

The piece throughout is full of rich comedy and the audience is kept in a roar of laughter from curtain rise to curtain fall. The parts were all exceptionally well taken, especially those of the marquis and Pantraiche, which were sustained by Dunkerly and E. Paul Marcel respectively. The former as usual excelled in his comedy part, while Mr. Marcel showed that he is as clever in comic parts as in tragedy. Mrs. Marcel and Miss Marcell also deserve special mention for they rendered their parts as only artists could do it. All in all the play was a flattering success and it is hoped that the company will soon return to this city.

"THE RED WIDOW"

Channing Pollock, playwright, magazine writer, newspaper man and dramatic critic, in conjunction with Rennold Wolf, another well known New York writer on matters of the stage, wrote the book and lyrics of the musical piece, "The Red Widow," which Raymond Hitchcock will bring to the Opera House, Jan. 14th. Charles J. Gilbert was called upon for the music score and is said to have provided plenty of tuneful melodies. The play is divided into three acts, the first taking place in London, but this is only to start Cicero Brandled forth, (Raymond Hitchcock) off to Russia with a beautiful young widow, then of course the second and third acts occur in Russia. Mr. Hitchcock will be supported by the same company that took their stars out in The New York engagement. His clever wife, Flora Zabelle will play the part of "The Red Widow."

JOHN DREW

How belief in voices for women can be theorized in and their laughed out of any given hour, but is the plot of "The Perplexed Husband," the latest and most recent comedy John Drew has acted in years. The crowded, typical fashionable Drew audiences that have filled the Empire theatre, New York, for the past three months from gallery to orchestra have not only enjoyed that actor at his best but a suffragette comedy that contains a decidedly modest excuse for any amount of laughs. Mr. Drew comes to the Opera House, Jan. 23. His company this season includes Miss Mary Boland, Miss Alice John and Miss Nina Sheridan, all of whom are especially cast in "The Perplexed Husband."

Merrimack Square Theatre

"The Little Girl," as presented by Messrs. Horne "Coal" Co. the latest attraction at the Merrimack Square theatre next week is one of the most entertaining studies ever written.

The story is as beautiful as it is unique, and when in the competent hands it is a story well worth going a long way to see. Each member of the company is good all are well supported with the superior roles.

Another pleasing offering is the Bennett's who do already have to their credit a reputation of Knight Bros. & Sawtelle. Theirs is a happy medley of song and story, with an incidental dance or so. It is a departure from the usual run of so-called trio acts and one might prove to be one of the most delight spots on the bill. Hart's Barrow, those strong comedians—but their specialty is talk. They come direct from a most successful X. Y. engagement with a wagonload of new jokes in which there are barrels of fun. Harry and Anna La Dell are acrobats. Their advanced billing calls them a sensational act and they are sensational. Their feats are the pictures. They have been booked with one and are making the most certain job.

For tomorrow's concerts an excellent alfresco bill has been arranged by Manager Carroll, headed by America's greatest story-teller, Frank Bush. There will be in addition to this star to five other vaudeville acts and a new series of motion picture plays.

The Playhouse

Kendal Weston presents The Boston Players in George Cohan's great Irish drama "The Honeymoon" at The Playhouse next week. The piece is wonderfully interesting and should shine with the big audiences of the season. It has up its interesting attractions and dramatic possibilities offer the opportunity to the members of the cast to display their unusual ability as actors and actresses.

The play is the same one in which Mr. Weston and Rose Stahl opened their season in Lowell some years ago, and it took so well with the theatregoing public of the city that it was presented for more than three weeks consecutively, and even then demands and requests were made for its revival. Later in the season. It was the intention of Mr. Weston to appear in the cast at this time, but on advice of his physician he has decided not to tax his already weakened physical condition, resulting from an operation which he underwent some months ago, and from which he has not fully recovered.

"The Lieutenant" is a translation from "Le Maître de Forge," and so has a distinct French atmosphere to it, should appeal strongly to the French-speaking people of this city.

Keith's Theatre

Miss Laura De Lacy, for several seasons one of the best known actresses in stock of repertoire, will appear at the B. F. Keith theatre, next week, in a remarkable written sketch called "The Rose." The title of the play gives but a slight idea as to its central theme although after one has witnessed the performance the aptness of the title is readily seen. Miss De Lacy holds the leading role naturally enough, and her supporting company is composed of several players who have served with her for several seasons. Therefore it may be taken for granted that the play will be well presented. Nothing whatever is given out in advance as to the story told, other than that it is a tender story of actual happenings in life, and one which offers a splendid opportunity for Miss De Lacy to display her ability as a comedy actress and actresses.

The play is the same one in which Mr. Weston and Rose Stahl opened their season in Lowell some years ago, and it took so well with the theatregoing public of the city that it was presented for more than three weeks consecutively, and even then demands and requests were made for its revival. Later in the season. It was the intention of Mr. Weston to appear in the cast at this time, but on advice of his physician he has decided not to tax his already weakened physical condition, resulting from an operation which he underwent some months ago, and from which he has not fully recovered.

"The Lieutenant" is a translation from "Le Maître de Forge," and so has a distinct French atmosphere to it, should appeal strongly to the French-speaking people of this city.

Keith's Theatre

Miss Laura De Lacy, for several seasons one of the best known actresses in stock of repertoire, will appear at the B. F. Keith theatre, next week, in a remarkable written sketch called "The Rose." The title of the play gives but a slight idea as to its central theme although after one has witnessed the performance the aptness of the title is readily seen. Miss De Lacy holds the leading role naturally enough, and her supporting company is composed of several players who have served with her for several seasons. Therefore it may be taken for granted that the play will be well presented. Nothing whatever is given out in advance as to the story told, other than that it is a tender story of actual happenings in life, and one which offers a splendid opportunity for Miss De Lacy to display her ability as a comedy actress and actresses.

The play is the same one in which Mr. Weston and Rose Stahl opened their season in Lowell some years ago, and it took so well with the theatregoing public of the city that it was presented for more than three weeks consecutively, and even then demands and requests were made for its revival. Later in the season. It was the intention of Mr. Weston to appear in the cast at this time, but on advice of his physician he has decided not to tax his already weakened physical condition, resulting from an operation which he underwent some months ago, and from which he has not fully recovered.

"The Lieutenant" is a translation from "Le Maître de Forge," and so has a distinct French atmosphere to it, should appeal strongly to the French-speaking people of this city.

Keith's Theatre

Miss Laura De Lacy, for several seasons one of the best known actresses in stock of repertoire, will appear at the B. F. Keith theatre, next week, in a remarkable written sketch called "The Rose." The title of the play gives but a slight idea as to its central theme although after one has witnessed the performance the aptness of the title is readily seen. Miss De Lacy holds the leading role naturally enough, and her supporting company is composed of several players who have served with her for several seasons. Therefore it may be taken for granted that the play will be well presented. Nothing whatever is given out in advance as to the story told, other than that it is a tender story of actual happenings in life, and one which offers a splendid opportunity for Miss De Lacy to display her ability as a comedy actress and actresses.

The play is the same one in which Mr. Weston and Rose Stahl opened their season in Lowell some years ago, and it took so well with the theatregoing public of the city that it was presented for more than three weeks consecutively, and even then demands and requests were made for its revival. Later in the season. It was the intention of Mr. Weston to appear in the cast at this time, but on advice of his physician he has decided not to tax his already weakened physical condition, resulting from an operation which he underwent some months ago, and from which he has not fully recovered.

"The Lieutenant" is a translation from "Le Maître de Forge," and so has a distinct French atmosphere to it, should appeal strongly to the French-speaking people of this city.

The Rialto

Dramas of age and weight are represented at the Rialto. One of the big features is the portrayal of Mr. Jim Corbett's life, in which the famous pugilist will be seen in the principal role. In the short performance of the day will find at the Rialto ever ready to please full house. There is positively no limit to good weight, and without exception the patrons find the exercise a healthful as it is pleasant.

GOV. WILSON TO SPEAK

At Chicago on Future Business of Country

CHICAGO, Jan. 11.—Gov. Woodrow Wilson's visit to Chicago today was looked forward to with interest by members of the Commercial club, where it is believed he will be while in the city. Inasmuch as the president-elect was expected to give some outline of the policy of his coming administration in his speech tonight. Mr. Wilson's subject was announced as "The future business of the country."

To avoid the announcement of crowds it was planned to meet Governor Wilson's train at the Englewood station several miles from the city's center.

President Clyde M. Carr of the club and David R. Jones prepared to escort the guest from the train directly to the residence of Mr. Jones on the North side where he will rest until time to go to the club banquet. Tomorrow Mr. Wilson will be a guest at the home of Mr. Carr until he leaves in the afternoon for his home.

Unusual precautions were taken by the police to insure Mr. Wilson against any unpleasant annoyance while in Chicago. The police were to act apart from secret service officers, who also were instructed to be on the alert during the visit of the president-elect.

Linen Shower

A party of friends gathered at the home of Miss Margaret Kilbelch, Chestnut avenue and showered her with many beautiful offerings of linen. Miss Veranich, who made the presentation, read after which a musical program was given as follows: Piano solo by Misses Katherine and Josephine Kelly, piano duet, Miss Anna Nichols and Veronica Cox; recitation, Miss Alice Gilmore and Miss May Green. Miss Alice Johnston was the accompanist of the evening. Refreshments were served by Misses Anna Kilbelch, Mae Kelly and Julia Sullivan. The party broke up at a late hour wishing the bride many happy years in her new state of life.

Textile School

The Textile girl, which was being constructed in Cambridge, is complete and in a short time will be dedicated. [illegible] arranged a number of [illegible] will be taken from [illegible] and [illegible] of games as [illegible]

[illegible] Ward is Head the Lowell General [illegible] a member of the [illegible] of [illegible] being made [illegible] attractive. Some [illegible] are too [illegible] expected to [illegible]

[illegible] will hold [illegible] Grand hall on [illegible]

[illegible] second year [illegible] an [illegible] drama [illegible]

THE ANNUAL MEETING

Of Tewksbury Congregational Church Held

The members of the Tewksbury Congregational church held their annual church supper and business meeting in the church vestry with an attendance of about 150. The supper was in charge of Mrs. Fannie Monroe, Mrs. C. E. Clark, Mrs. Charles Kittredge and Mrs. George A. Morse, and proved excellent in every respect.

At the conclusion of the repast the business session was held and Rev. S. A. Dennis, the pastor, was chosen moderator. The treasurer's report showed receipts [illegible] and expenditures [illegible].

The reports of other church organizations for the year were: Ladies' Aid society, $[illegible]; Embroidery club, $169.71; [illegible], $[illegible]; Sunday school, [illegible]; Christian Endeavor, [illegible]; $6.51; [illegible].

The officers were chosen as follows:

Clerk and C. Fisher treasurer, W. T. Lewis; standing committee, Geo. A. Marsden, Mrs. H. W. Pillsbury; church committee, Miss Emma Spaulding, Mrs. Mabel Hartshorn; auditor, H. [illegible]; Sunday school superintendent, John Waterhouse; calling committee, Mrs. John Anderson, Miss Maria T. Colson, Mrs. M. A. Patton, Miss Charlotte Greene, Wm. A. Alexander, Andrew A. Foster; delegates to the Andover conference, Deacon Enoch Foster, Dr. and Mrs. Joel Phelps, Mrs. Lewis, Miss Marcia Anderson.

The resignation of Deacon Enoch Foster as trustee of the Pelsey R. Lane fund of $5000 was accepted, and Mr. Wilbur A. Patton was chosen to fill the vacancy. Mrs. Charlotte A. Patton and Mr. H. M. Billings presented funds to the church for the purpose of purchasing communion plates. Resolutions of the death of Deacon Pillsbury who had served the church for 47 years were passed.

INJURED WHILE COASTING

Thomas Doyle Struck Pole Last Night

Thomas Doyle, aged 15 years and living at 29 West L street, was seriously injured as a result of colliding with an electric light pole near the corner of Tenth and Bridge streets while coasting shortly after 9.30 o'clock last night. The sled on which he and a companion were seated collided with a heavy pole and his right leg and left arm were broken as a result of the impact. The ambulance was summoned and the injured boy was taken to the Lowell hospital, where he was attended.

Another Coasting Accident

Louis Briere, aged 12 years and son of Mr. and Mrs. Ernest Briere of 11 Common street, was painfully injured while coasting on the North common Thursday night. As a result of a head-on collision between two double runners the boy suffered a cut to the bone on the front part of the lower left leg. He was taken to his home and Dr. E. V. Rockette was summoned and dressed the wound.

Lowell Trust Company

At the annual meeting of the stockholders of the Lowell Trust Co. the following directors were elected for the ensuing year:

Frank E. Dow, James C. Donovan, M. F. Gordon, C. E. Collins, Charles H. Hanson, Charles O. Hall, George M. Harriman, Frank E. Harris, George L. Huntoon, John J. Horan, James H. Kelley, Thomas F. Kelley, George E. Mongeon, D. William, Joseph E. O'Donnell, Dungmore O'Sullivan, Major G. Perkins, Orin B. Rundlett, Royal S. Ripley, F. W. Reilly, Barth. Scannell, Jr., Paul Vincent.

Organization was effected as follows: President, Geo. M. Harriman; clerk, John J. Horan, vice presidents, Royal S. Ripley, Chas. H. Hanson, Geo. L. Huntoon; treasurer, John F. Cornell.

The regular semi-annual dividend of 3 per cent. was paid to stockholders of record Dec. 31, 1912.

Every invalid woman is invited to consult our Staff of Physicians, Surgeons and Specialists, at the Invalid's Hotel and Surgical Institute, Buffalo, N. Y., by letter or personally at my expense.—R. V. PIERCE, M. D.

I Invite Suffering Women

There is every reason why women should not trust their delicate constitutions in the hands of unskilled persons. It requires a thorough medical education to appreciate and understand the delicate female organism. There is every reason why she should write or personally consult an experienced specialist.

As a powerful, invigorating tonic, "Favorite Prescription" imparts strength to the whole system and to the organs distinctly feminine in particular. For "run-down," debilitated women of all occupations

DR. PIERCE'S Favorite Prescription

is unequaled as a restorative tonic. As a soothing and strengthening nervine "Favorite Prescription" allays and subdues nervous excitability, irritability nervous exhaustion, and other distressing symptoms commonly attendant upon functional and organic diseases of the feminine organs. It induces refreshing sleep and relieves mental anxiety and dspondency.

Dr. Pierce's Favorite Prescription is devised and put up by a physician of vast experience in the treatment of women's maladies. Its ingredients have the indorsement of leading physicians in all schools of practice.

The "Favorite Prescription" has been sold by dealers in medicine in its liquid form for over 40 years. Now it can also be obtained of them in tablet form—or send 50 one-cent stamps to Dr. Pierce for trial box.

Dr. Pierce's Pleasant Pellets invigorates the stomach, liver and bowels. One to three a dose. Easy to take as candy.

Send 31 one-cent stamps to pay cost of wrapping and mailing only on a free copy of Dr. Pierce's Common Sense Medical Adviser, 1008 pages, cloth-bound. Invalids' Hotel and Surgical Institute, R. V. Pierce, M. D., President, Buffalo, N. Y.

"It Helped Me So Much."

Mrs. F. W. Myers, of Dodge, Texas, says: "Your Favorite Prescription has done me a wonderful lot of good. "Seven years ago when our first child was born I was left so weak, I doctored with two physicians without any relief. I then went to see one of the local doctors to whom I told my case. He said I need a tonic and at once and that I should stop at once that was something I could not do. I then began taking your 'Favorite Prescription' and it helped me so much. I always suffer less with my last child when I could do nothing. I shall never go through it without using your medicine.

"Will close by wishing you much success in future."

BIG TIM IN SANITARIUM

New York Congressman in Serious Condition

NEW YORK, Jan. 11.—By court order, it was learned today, Congressman-elect Timothy Sullivan, who has long been a prominent figure in New York legislative affairs, is to be formally committed to a private sanitarium in Yonkers. "Big Tim," as he is popularly known, has been in the Yonkers sanitarium for several months to recuperate, it had been said, from a nervous breakdown. He has been up to now, however, a voluntary patient, but upon application yesterday in part II, special term of the supreme court, made on the petition of a step-brother and step-sister of the congressman-elect, Justice Amend signed an order formally committing the patient.

Recent reports were that "Big Tim" was improving and friends who recognized him on the street believed he would be in condition to attend the next session of congress, but it is said the trouble from which he is suffering led his relatives to believe that a permanent arrangement for his physical restraint at the sanitarium was advisable. The relatives said that further application would be made shortly for the appointment of a guardian and classing Mr. Sullivan as an alleged incompetent.

The action seems to involve the probability of a special election for a congressman to succeed Mr. Sullivan in the 13th district.

Since his first election to the assembly 25 years ago Mr. Sullivan served five terms and as many more as a state senator. In the old days it was frequently said that he could almost at a minute's notice produce 15,000 people in New York city who would vote any ticket he wished or follow any proposition he advanced, so strong was his leadership. He interrupted his state career several years ago to try a term in congress but spent only a few spectacular days in the national house of representatives.

WOULD BE ROBBER FELL

Collapsed When He Saw Policeman

ENTERED BANK WITH REVOLVER IN EACH HAND

Demanded Money From Cashier—Latter Stepped on Button and Two Officers Arrived on Scene

TILTON, N. H. Jan. 11.—With a revolver in each hand, L. Monchamp, a youth who was a student at Tilton Seminary last year, attempted to secure cash from the Citizens National Bank of this town late yesterday but collapsed when he saw two policemen approaching.

Only Charles E. Smith, the assistant cashier, and a clerk were in the main office when Monchamp walked into the bank a few minutes after the closing hour. Drawing the revolvers, Monchamp ordered Smith to give him the money, amounting to several thousand dollars, on the cashier's desk. Smith threw up his hands and at the same moment pushed a button with his foot ringing a bell in the cashier's office in another part of the building. Arthur T. Cass, the cashier, telephoned the police and within a few moments two officers arrived at the bank. Seeing the policemen coming, Monchamp dropped to the floor in an apparently exhausted condition. He was arrested on a charge of attempting to rob.

The young man had left an automobile about 100 yards from the bank. A long coil of rope was found in the tonneau of the machine. Students at the seminary said that Monchamp's home is in Manchester.

World's Altitude Record

BUC, France, Jan. 11.—Maurice Chevillard, driving a light military aeroplane yesterday established a world's altitude record, carrying three passengers. He rose to a height of 1971 feet.

2,569,816 CUBIC YARDS

Excavation From Panama Canal

WASHINGTON, Jan. 11.—Excavation from the Panama canal last month was 2,569,816 cubic yards as against 2,567,656 yards in November, while the average daily output in December was 112,602 cubic yards as against 107,556 in the month preceding. The amount of concrete laid in December was 22,377 cubic yards as against 55,[illegible] cubic yards in November. During the month 120,456 cubic yards of silt were placed in the dam against 248,[illegible] cubic yards in November. Dynamite relief and one more working day than in November were responsible for the higher construction record last month.

TO TAKE LONG REST

Representative Henry George, Jr., of New York Ordered to Give up His Activities

WASHINGTON, Jan. 11.—Representative Henry George, Jr., of New York probably will be forced to give up his legislative activities for some time because of his health, for he was ordered today by his physicians to take a long rest. It is said that he probably will go abroad, sailing for Palermo, Sicily, some time next week. Mr. George had been in good health since last summer, when he broke down from overwork and had not fully recovered when forced to enter the late political campaign.

500 Operatives Strike

NORTH PROVIDENCE, R. I., Jan. 11.—One hundred operatives at the Rymond cotton mills here went on strike yesterday. The strike leaders said the men were dissatisfied with their present wages. Superintendent Crocker of the mill said no direct demand had been made by the strikers.

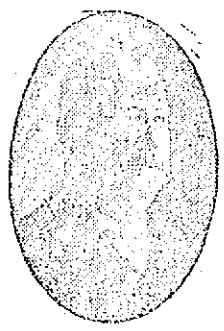

CALL FOR HARKIN'S

SOCIAL TEN

ALL DEALERS—10 CENTS

No wonder that every judge of a good cigar asks for a Harkin's Social Ten, as it leads all others. For sale by all dealers. Try one and you will smoke no other.

THE SUN'S DAILY PICTURE PUZZLE

PRACTICING

"I like to bowl," the woman said,
"It is a foolish game,
Although it keeps me out of bed,
I like it just the same;
For when I throw balls at John's head
I like to have good aim."

What John.

I rose feet [illegible] down, in head

ANSWER TO YESTERDAY'S PUZZLE.

WE CARRY A COMPLETE LINE OF

HOUSEHOLD FURNISHINGS

AT LOWEST PRICES, AND ARE SOLE AGENTS IN LOWELL FOR THE CELEBRATED

CRESCENT RANGE

PETER DAVEY

134 MARKET ST. TELEPHONE CONNECTION 79-2

FURNITURE DEALER. UNDERTAKER. FUNERAL DIRECTOR

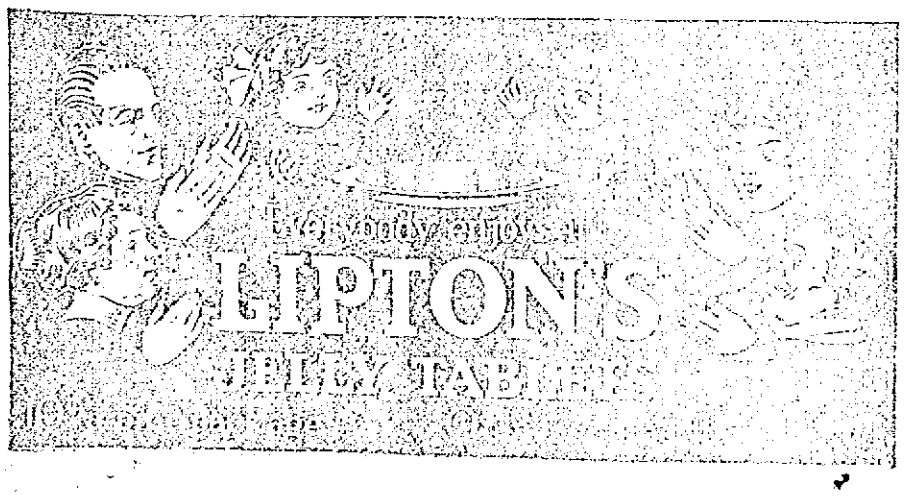

NO. CHELMSFORD WATER DEPT.

JAMES P. DUNNIGAN
Chairman Water Commission

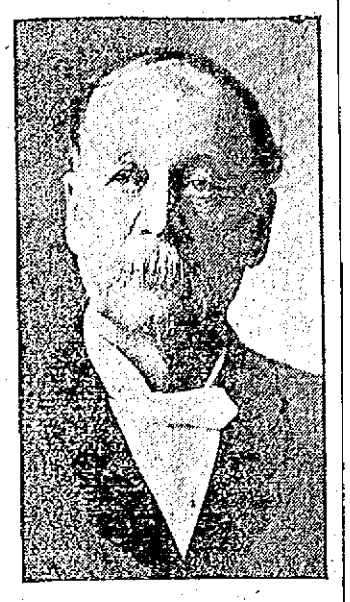

ROYAL S. RIPLEY
Secretary Water Commission

Interesting Report Issued by the Water Commission of Which J. P. Dunnigan is Chairman

The report of the water commissioners of North Chelmsford is out and it shows that the town has a supply of excellent water from driven wells with a pressure of 70 lbs., while the pressure on the Lowell line near that village is said to be about 30 lbs. The water commission was organized in 1905, with James P. Dunnigan chairman and Royal S. Ripley secretary. The other members are George C. Moore and F. E. Varney, M. D. The report says:

The system is very compact and has been installed for a very reasonable sum of money. The cost of maintenance will be much less than if some more distant place had been chosen.

Six and one-half acres of land on the north side of Washington street have been chosen. Negotiations are pending for the land and houses on the south side of the same street. As yet satisfactory terms cannot be agreed upon.

Considering the condition of the bond market, the district was fortunate to receive the price of $101,325 for their bonds. They were sold to the Central Savings Bank of Lowell, Mass.

Electricity has been selected for power, and a contract for three years has been made with the Lowell Electric Light corporation on very favorable terms. This power was considered the best and as cheap as others, and was satisfactory to the insurance underwriters.

The contracts provided that the construction work, pumping plant and standpipe should be completed on Jan. 1, 1907.

The town of Chelmsford was asked for and appropriated $1500 to the fire district for fire protection. To furnish sufficient fire protection, the whole plant has been built larger and stronger than for domestic service only, and the annual running expenses are increased. It is considered that the town ought to pay toward this annual expenditure because of the fire protection afforded. Therefore your commissioners recommend that the town be asked to appropriate annually a sum of money for hydrant service, and the sum of $100 for public use in the fire district schools and town hall and in Riverside cemetery.

It is the desire of the commissioners to have the district own the water meters; but the limited amount of money at their disposal will probably prevent.

Your commissioners have investigated the advisability of extending the pipe line on the Dunstable road to the Bloidgett place, and on the Nashua road to the cross roads. It seemed that the financial condition of the district and the small income to be derived therefrom would not, at present, warrant the expenditure.

The number of services in the system is 134. Total length of pipe 4.6 miles, with 2100 feet recently laid and the work of laying pipe still in progress.

The standpipe located on the highest ground in the village, is 22 feet in diameter and 125 feet high. It has a capacity of 351,000 gallons.

The pumping station is 25 by 35 feet, one story high. The two triplex pumps have a capacity of 220 gallons a minute.

The total receipts are $58,837.93 and the total resources $11,811.77. The issue of bonds amounted to $68,000 and the total valuation of the district is $1,379,175.

WANT SAMUEL GOMPERS

To Lead the Garment Workers' Strike

NEW YORK, Jan. 11.—The generalship of Samuel Gompers, president of the American Federation of Labor, probably will be sought today by the army of striking garment workers here. President Gompers' arrival from Washington was awaited by President Rickert of the garment workers' union, a committee of strikers, and general organizers.

It was planned to escort him to strike headquarters for a conference with the leaders.

The strikers claimed today that 20,000 more workers will join them on Monday. There are now on their rolls 125,000 men and women. Peace plans have been upset by the strikers' rejection yesterday of the manufacturers' offer to advance wages ten per cent., five per cent. now and five per cent. April 1. It was not enough, the strikers said.

MASS. REPUBLICANS

Ready to Form Alliance With the Progressive Party—Goes on Record in Favor of Munsey Plan

BOSTON, Jan. 11.—The republican state committee of Massachusetts yesterday took the most significant action yet recorded anywhere in the country in consideration of the idea urged by Frank A. Munsey looking t a possible alliance between the progressives and the rank and file of the republican party.

The action took place at a largely attended meeting and derives importance from showing the republican organization, by official attitude, to be ready to do all in its power to reconcile the differences between the republicans and progressives.

SCANDAL IS UNEARTHED

Details of Divorce Case 4143 Years Ago

CHICAGO, Jan. 11.—Divorce with alimony was a common occurrence in Babylon in 2230 B. C., declares Rev. Samuel A. B. Mercer who has completed translations of some cuneiform inscriptions. The University of Chicago published the results of his work yesterday.

One delightful scandal was thus unearthed which must have been a sensation 4143 years ago. They had a rule then that a man would not only pay liberal alimony, but would publicly announce that anyone who cared, could marry the divorcee and he would not object.

A court room scene is described in which one Mrs. Naramtum Samas-Rabi, handsomely clad in silk and wearing many diamonds and sapphires, at a dramatic moment during the proceedings, rose and pointing her finger at Mr. Samas-Rabi, cried, "You are not my husband."

Then and there the case was closed, the woman being granted the alimony she demanded.

UNITED CIGAR STORES CO.

Was Granted a License to Sell Ice Cream, Soda, Etc., on Sunday, at a Special Meeting of Commissioners

A license to sell ice cream, soda water, etc., on the Lord's day was granted to the United Cigar Stores Co., E. R. Steinecke, vice-president, 26 Merrimack street, in the new Sun building, at a special meeting of the license commission.

A common victualler's license was granted to Theodore Vlioras, 483 Merrimack street, and a hawker and peddler license to John J. Riley, rear of 400 Lakeview avenue.

PAINLESS EXTRACTIONS

The all pervading dread of pain at the thought of extraction has no place in THE PRESCOTT DENTISTS. There need be no fear whatever as our application to the gums positively insures painless extractions, and enables us to do the most difficult work in a superior manner. THE PRESCOTT DENTISTS provide the highest grade service at a moderate cost in conjunction with courteous treatment to all patrons.

ALL WORK GUARANTEED 10 YEARS

FULL SETS OF TEETH $5.00 Up
GOLD CROWNS $3, $4, $5
GOLD FILLINGS .....$1 Up
SILVER FILLINGS .....50c Up

EXAMINATIONS AND CONSULTATIONS } FREE

Doing the best work at the lowest cost accounts for our success. Special: A physician in attendance to give anesthetics free of charge.

THE PRESCOTT DENTISTS

1 Runels Bldg., Cor. Bridge and Merrimack Sts. French Spoken. Tel. 2047

New President of United States Golf Association a Player of Note

ROBERT C. WATSON
PHOTOS. BY AMERICAN PRESS ASSOCIATION

NEW YORK, Jan. 11.—The election of Robert C. Watson to the presidency of the United States Golf association is highly pleasing to the devotees of the ancient Scotch game in America. Mr. Watson is one of the best posted men in this country on golf and a player of note himself. He has performed creditably in a number of tourneys. Last September he competed in the national golf championship tournament at Wheaton, Ill. Mr. Watson has been secretary of the United States Golf association for some time. He also is a hunter and has a large game preserve in Canada.

AMUNDSEN COMING HERE

Great Explorer of South Pole Monday Night

Captain Roald Amundsen, the famous explorer and discoverer of the South Pole is coming to this city to give a lecture at the Opera House on Monday evening on his long and perilous trip through the frozen territory of the far South. The engagement of Captain Amundsen to speak here was secured by the Middlesex Women's club.

The great explorer, who has been in the icelands of both North and South is by birth a Norwegian but has a good command of the English tongue. He is a fluent and interesting speaker and should address a crowded house on Monday night. In addition to his verbal accounts of his experiences he has a collection of photographs taken on the trip which will serve to make his descriptions far more vivid.

Today and tonight the captain is in Washington where he will be received by the leading men of this country to whom he will relate the story of the discovery of the South Pole. From there he will proceed to this city and Lowell people should rejoice at this rare opportunity of seeing and listening to a man of world wide fame. It will be his second lecture in the United States. In other countries and using other languages, he has told the story of his memorable trip to the South Pole and everywhere he has been enthusiastically received. Nations have applauded him for his daring exploits and as result his reputation is bounded only by the limits of the earth.

The lecture Monday night will be Lowell's great opportunity of hearing the words of one who has intimate knowledge of the frozen wastes, both of the North and the South and no doubt a great number will take advantage of it and go to the Opera House to hear Captain Amundsen. His lecture will be illustrated with colored stereopticon slides and even motion pictures which he has been able to secure on the journey and these alone would prove a rare attraction.

MELLEN IS WARNED

By Massachusetts Railroad Commission

BOSTON, Jan. 11.—The Massachusetts Railroad commission, in a report signed by all its members, served notice yesterday through the legislature on the New Haven railroad that it must either improve its service to the people of the state or prepare to take the consequences.

Even more important is the demand which is made on the officials that they divest the system voluntarily of some of the many properties which have no connection with the actual railroad business, under a threat that means will be taken to do it by other methods.

The road's monopoly, the report declares has been a failure so far as the evidence is available: the road has been crippled in its operating funds by reason of large expenditures outside legitimate railroad lines, and it is the current opinion among intelligent people that the system has grown too large to be efficiently handled by one man.

Horse Omnibus Replaced by Autos

PARIS, Jan. 11.—The funeral of the horse omnibus of Paris took place today when the last of the lines that running from Lavillet to Saint Sulphice was suppressed. At noon when the old vehicle was to start on its final journey a great crowd gathered on the Place Saint Sulpice and with mock solemnity hung wreaths inscribed with the virtues and past glories of the ramshackle conveyance round the sides.

A line of new automobile omnibuses was drawn up round the square so that the motormen of these modern vehicles, with their caps in their hands and plain blouses, could see the passing of the old omnibus.

The omnibus was crowded with passengers who, together with the driver and conductor, wore crepe bands on their arms and hats.

Waiting to Examine Rockefeller

WASHINGTON, Jan. 11.—Dr. C. W. Richardson of Washington is in Miami, Fla. to examine William Rockefeller at the instance of the house money trust committee to determine whether the financier's condition will permit him to give testimony. Dr. Richardson will examine Mr. Rockefeller immediately upon his arrival from the Bahamas.

Tomorrow's Boston Sunday Globe

Be sure to read it.
See your newsdealer today and arrange to have the Boston Sunday and Daily Globe in your home regularly.

ALLAN LINE

BOSTON TO GLASGOW

SPECIAL HOLIDAY SAILING

CORINTHIAN, DEC. 18

Cabin (II) $45.00. Third Class $30.25.

Owing to limited accommodations, prompt reservation is suggested.

Close connections to all points in Scotland, England, Ireland, Scandinavia, Finland and the Continent.

DENIS MURPHY, 13 Appleton St.
FREDERICK J. LEEDS, 5 Bridge St.
H. & A. ALLAN, 90 State St., Boston

WORK IS PROGRESSING

On Repairs to St. Jean Baptiste Church

Work on the setting in of the metal ceiling in the lower part of St. Jean Baptiste church is progressing rapidly and within a short time that part of the burned temple will be in as good condition as it ever was, inasmuch as the electrical wires are also being installed. In the upper church Contractor Drapeau's men are busy building a mammoth staging in order to take down the burned timber on the roof, and soon they will start on the work of erecting a temporary wooden roof over the organ, which was partially destroyed by water and fire.

The subscriptions for the rebuilding of the church are coming in gradually, and the last to be received were $100 from the A. G. Pollard Co. and $25 from the Colonial store. The plans for the upper church are not as yet ready, but Architect Rourké expects to have them completed within a short time.

The masses at St. Jean Baptiste and St. Joseph's churches have again been changed and, beginning tomorrow, services will be as follows:

St. Jean Baptiste: 6, 7, 8, 9, 10 and 11 o'clock, while at St. Joseph's there will be but three masses, the first at 7.30, the following at 9, and the last, a high mass, at 10.30 o'clock.

The monthly communion of the members of the Holy Angel sodality will be held at St. Joseph's church tomorrow morning at the 7.30 o'clock mass.

The bazaar, which was to be held at the French American orphanage in Pawtucket street for the benefit of the institution will be held at the C. M. A. C. hall in the same street from Jan. 26 to Feb. 2, inclusive, and the entire affair will be in charge of Rev. Joseph M. Blais, O. M. I., and Rev. Jerome Diss, O. M. I.

LIBEL OF KING GEORGE

Editor Who Printed Story May be Detained

WASHINGTON, Jan. 11.—E. H. James, editor of the Paris Liberator, which printed the libelous story of the marriage of King George of England to a daughter of Admiral Culme-Seymore before he became king, probably will be detained when he arrives in New York late today or early tomorrow on Laprovense of the French line. It was said today that orders had been issued by the immigration department to this effect.

James is on his way to this country with the announced intention of defending Edward Mylius, who was imprisoned in England for uttering the libel as author of the story. Mylius is being detained at Ellis Island as a convict and therefore an undesirable alien. A lengthy brief in Mylius' case is now in the hands of Secretary of Labor and Commerce Nagel, counsel for the writer claiming that the crime of which he was judged guilty in England did not involve moral turpitude.

DYNAMITE ON TRACKS

Man Who Put it There Given Four Months

BOSTON, Jan. 11.—John R. Hutchinson was sentenced to the house of correction for four months for placing dynamite on the tracks of the Boston Elevated Railway company in Brighton, June 9, at the time of the strike by Chief Justice Aiken in supreme court yesterday. He had been in jail eight months and the judge took that time into consideration.

The methods used by Hutchinson to destroy the tracks were such that his plan could not have been carried out.

Alienists found Hutchinson irresponsible mentally, but still his condition was not such that he required treatment in an institution. He is married and has a family. He pleaded guilty.

William F. Schamberg, a codefendant, was released on his own recognizance Dec. 19 and the authorities have not heard from him since.

CARS BADLY WRECKED

In a Rear-End Collision of Trains

FORT WAYNE, Ind., Jan. 11.—Pennsylvania passenger train No. 11, west bound for Chicago, last night crashed into the rear end of a derailed freight train near Van Wert, Ohio, and though the rear cars of the freight train were demolished and the baggage and mail cars and engine of passenger train derailed not a member of either crew or any passenger received serious injury. The engineer and fireman of the passenger train were taken from the debris of their cab only slightly bruised.

BOARD OF TRADE

Executive Committee Will Hold Important Meeting on Monday Afternoon

The members of the executive committee of the Lowell board of trade will hold a meeting on Monday afternoon at which important business will be transacted. Arrangements will be completed for the coming of the Massachusetts state board of trade to this city on Wednesday, January 15.

CHELMSFORD IRON FOUNDRY

Was Petitioned Into Bankruptcy Yesterday—Company Unable to Pay Its Debts—Receivers Appointed

BOSTON, Jan. 11.—The Chelmsford Foundry company of Medford and Lowell, one of the oldest firms of the kind in New England, was petitioned into bankruptcy yesterday. Inability to pay its debts was admitted by the company and F. M. Rock and William B. Willcutt, both of Boston, were appointed receivers by Judge Morton.

Opening of the Irish Feis at Associate Hall Tomorrow Evening

MISS NORA POWER OF NEW YORK, ONE OF THE VOCALISTS

Mr. Donal O'Connor, representing the Gaelic league of Ireland, is in this city organizing an Irish feis to be held in Associate hall tomorrow evening and Monday evening. The feis is a series of contests in Gaelic singing, story telling, step dancing, playing the violin, flute and bag pipes. Prizes will be offered to the winners.

The star singers of the occasion will be Julia O'Donoghue of Philadelphia and Miss Nora Leary of New York. Miss Leary is trained in Italian opera as well as in Irish music. On Monday evening a group of dancers will illustrate Irish folk dancers. Mayor O'Donnell will preside at the feis tomorrow night. A large gathering is expected.

MAN WANTED TO BE ARRESTED

He Stole Five Pairs of Shoes and Succeeded in Being Sent Away

Frank M Barber, an elderly man who was paroled from the state farm at East Bridgewater last Tuesday, entered the store of the A. G. Pollard Co., in Merrimack street and stole five pairs of shoes in order to get arrested and be sent to some institution for several months in order to escape the cold winter.

When Barber left the state farm he had very little money in his possession and upon arriving in Lowell he was "broke." He had no home to go to and little prospect of securing work, inasmuch as he is a farm hand. He was able to appeal to some of his old time friends but there was but little money flowing in and finally he decided that it would be better to be sent back to the state farm or sentenced to jail for a few months than to run the risk of not having a place to eat or sleep during the winter months.

Going to the A. G. Pollard Co.'s store he stole five pairs of ladies' shoes and disposed of them. The manager of the shoe department discovered that shoes had been stolen and the matter was reported to the police and last night Inspector Walsh arrested Barber.

In police court this morning Barber pleaded guilty to drunkenness and larceny. He was sentenced to five months in the house of correction for larceny and the case of drunkenness was placed on file.

Thirty Days in Jail

Julia Daly who was arrested in a lodging house in Middlesex street yesterday afternoon by Patrolman Killoy pleaded not guilty when charged with drunkenness. She said she had not been drinking but was suffering from extreme nervousness. The arresting officer said that the manager of the house had called him in to take care of the woman who was in a drunken condition and Keeper Whitney of the police station corroborated the testimony offered by the officer, stating that the woman was drunk when brought to the police station. The court after considering the testimony in the case and also noting the physical condition of the woman, sentenced her to thirty days in jail.

Case Continued

George Livingston entered a plea of not guilty to a complaint charging him with assault and battery on Geo. F. Berard on December 27th and said he was ready for trial but the government asked for a continuance and the court held the defendant under $300 bonds until next Tuesday.

Fine of $50 Imposed

Nicholas Cazonas pleaded guilty to a complaint charging him with carrying a loaded revolver. Daniel J. Donahue, counsel for the young man, told the court that his client had been bothered by other young men who chased him every time they saw him on the street and he carried the pistol for protection. Inasmuch as the minimum fine is $50 the court imposed that fine but gave the defendant three months in which to pay the fine.

Other Offenders

The cases of Jeremiah Murphy and Ella A. Sawyer, charged with fornication, were continued until Monday morning each being held under $200 bonds.

John F. Meehan, who was under a suspended sentence of one month in jail for non-support was arrested yesterday for drunkenness and this morning was surrendered by Probation Officer Slattery. Judge Enright revoked the suspension and Meehan will spend the next month in jail. The case of drunkenness was placed on file.

James P. Gilbride pleaded not guilty to a complaint of drunkenness and at the request of the government the case was continued until Monday. Louis H. Cheney was fined $6 and two first offenders were fined $2 each.

Why Endure Pimples and Blackheads?

If you wish a skin clear of pimples, blackheads and other annoying eruptions, begin today the regular use of Cuticura Soap assisted by Cuticura Ointment. No other method is so agreeable, so often effective and so economical.

TREATMENT: — Gently smear the affected parts with Cuticura Ointment, on the end of the finger, but do not rub. Wash off the Cuticura Ointment in five minutes with Cuticura Soap and hot water and continue bathing for some minutes. This treatment is best on rising and retiring. At other times use Cuticura Soap freely for the toilet and bath, to assist in preventing inflammation, irritation and clogging of the pores, the common cause of these distressing facial eruptions and other unwholesome conditions of the complexion and skin.

You need not buy them until you try them. If, though sold everywhere, a liberal sample of Cuticura Soap and Ointment will be mailed free, with 32-p. book. Address "Cuticura," Dept. 37, Boston.

☞ Tender-faced men shave in comfort with Cuticura Soap Shaving Stick. Liberal sample free.

NICE COZY FOUR ROOM COTTAGE to let. Rent $6 month. Inquire 35 Varnum avenue.

WOMAN WANTED FOR WASHING and ironing. Call forenoons, 226 Pine street.

MATRIMONIAL

Mr. Joseph Alphonse Aubin, formerly of this city and now of Los Angeles, Cal., and Miss Mary Burke, of the latter place, were married in the western city on Dec. 10.

McCORMICK—HIGGINS

A very pretty wedding was solemnized at St. Patrick's rectory by Rev. Jos. Curtin last Wednesday evening. The contracting parties were Mr. James McCormick and Miss Sadie E. Higgins. The bride was attractively gowned in blue silk poplin. The bridesmaid was Miss Annastasia W. Murray, who was also attired in blue silk. Both carried bouquets of brides roses. The groom was attended by Mr. Stephen Carroll. After the ceremony a reception was held at the home of the bride's mother, 410 Adams street. The happy couple departed on the 9.45 train, carrying with them the well wishes of a host of friends.

RED MEN HOLD BIG COUNCIL FIRE

Passaconaway Tribe Installed Chiefs Last Night

The members of Passaconaway tribe, Improved Order of Red Men, held a pow wow last night in their wigwam in the Odd Fellows temple on Middlesex street with Sachem George M. Ryan presiding. The principal matter to come before this council was that of installing the recently elected chiefs of the tribe in their respective dignities.

The ceremony of installation of the Red Men was a most impressive one. Those who took active part in the festivities were the following: Deputy Great Sachem Joseph H. McNeko and suite of Haverhill, Great Prophet William F. Bixby, Great Senior Sagamore William A. Lee, Great Junior Sagamore John F. Fitzgerald, Great Chief of Records Lorenzo D. Sargent, Great Collector and Keeper of Wampum Frank W. Amazeen, Great Mishnewa C. A. Pettingill, Great Sannaps George Pettingill, Arthur Moore; Great Guard of Wigwam Alfred Scott, Great Guard of Forest William L. Curtis, Great Warrior John Welch, Great Grave Peter La Free.

The chiefs who were fittingly placed upon their respective stumps were: Prophet, George M. Ryan; sachem, Thomas H. Sellers; senior sagamore, Walter K. Smith; junior sagamore, Boni La Point; chief of records, Arthur W. Garland; collector of wampum, George W. Randall; keeper of wampum, Edward T. Goward; trustee, Edmond Crompton; appointed chiefs, Sannaps James H. Hickey, George O. Spaulding; guard of wigwam, Leonard F. Steele; guard of forest, George A. Frost; warriors, Grant S. Fletcher, James A. Shore, Frank Riley, Edmond Crompton; braves, Archie Leckie, Charles H. Kittredge, Rufus A. Maxfield and Paul Smith.

Sachem Thomas H. Sellers appointed the following committees: Entertainment committee, George Houle, James H. Hickey, George A. Frost, Edmond Crompton and Charles H. Kittredge; relief committee, George M. Ryan, Leonard F. Steele, George A. Frost and Charles H. Kittredge; finance committee, George M. Ryan, Walter K. Smith, Boni La Point; printing committee, James H. Hickey, George W. Randall and Arthur W. Garland.

In the course of the ceremonies about the great council fire, members of the tribe presented George M. Ryan a beautiful jewel, emblematic of the order of Red Men as a token of the esteem in which their former chief was held. He responded in a fitting manner, to the presentation speech which was delivered by the deputy. There were other addresses by newly installed officers.

A feast was enjoyed in the banquet hall after the business session and a general social time enjoyed by all. The committee in charge of the arrangements was composed of: George Houle, Edmond Crompton, Thomas H. Sellers, Charles H. Kittredge and Arthur Houle.

GEORGE M. RYAN
Sachem

Court General Dimon

Court General Dimon, Foresters of America, met in regular session in Grafton hall, Thursday night. The auditor's report for the past year was submitted and showed that there is a big improvement in the financial condition of the court.

The newly elected officers were then inducted into their offices by Deputy Chief Ranger Barrett and Harold Gadbois. During the social hour Michael Monahan, the new chief ranger, presented a handsome watch fob, in behalf of the members, to the retiring chief ranger, Dennis J. Murphy. Mr. Murphy, although completely surprised, responded in a very fitting manner.

Wamesit Lodge Met

Wamesit lodge, No. 25, K. of P., met in regular session last evening, Chancellor Commander C. J. Shaw presided.

The installation of the new officers will take place next Friday evening, Jan. 17th.

The semi-annual reports of the master of finance and master of exchequer were read and showed the lodge to be in a flourishing condition.

Court General Shields

The regular meeting of Court General Shields, Foresters of America, was held Thursday night in Elks hall in Middle street, Chief Ranger John McGuigan presiding. The principal business of the evening was the installation of the recently elected officers, which was in charge of Deputy Grand Chief Ranger David Gerow assisted by Brother Fyffe who acted as herald. The following were the officers installed: Chief ranger, Hugh Finnerty; sub chief ranger, John Hanley; treasurer, William Hessian; financial secretary, James H. Cox; recording secretary, William C. Bowles; senior woodward, Patrick Carty; junior woodward, John Dailey; junior beadle, James E. Lang; physician, Dr. William M. Collins; lecturer, Patrick Harrigan; trustees, Michael McMullen, Thomas Moss and Patrick Rourke.

During the business session five propositions were received and three new members were initiated. One of the pleasant features of the meeting was the presentation of a gold watch to the retiring chief ranger, John McGuigan, D. G. C. R. Gerow making the presentation. It was voted to conduct a smoke talk on the 24th anniversary of the court, Thursday, February 27. Under good and welfare, Deputy Grand Chief Rangers Gerow, Barrett and McDougall, and Brothers Hanley and Moss made interesting remarks.

IS YOUR CHILD'S TONGUE COATED?

If Cross, Feverish, Bilious, Stomach Sour, Give "Syrup of Figs" to Clean Its Little Clogged-up Bowels

Mother! Don't scold your cross, peevish child! Look at the tongue! See if it is white, yellow and coated! If your child is listless, drooping, isn't sleeping well, is restless, doesn't eat heartily or is cross, irritable, out of sorts with everybody, stomach sour, feverish, breath bad; has stomachache, diarrhoea, sore throat, or is full of cold, it means the little one's stomach, liver and 20 feet of bowels are filled with poisons and foul, constipated waste matter and need a gentle, thorough cleansing at once.

Give a teaspoonful of Syrup of Figs, and in a few hours all the clogged up waste, undigested food and sour bile will gently move on and out of its little waste clogged bowels without nausea, griping or weakness, and you will surely have a well, happy and smiling child again shortly.

With Syrup of Figs you are not dragging your children, being composed entirely of luscious figs, senna and aromatics it cannot be harmful, besides they dearly love its delicious taste.

Mothers should always keep Syrup Figs handy. It is the only stomach, liver and bowel cleanser and regulator needed—a little given today will save a sick child tomorrow.

Full directions for children of all ages and for grown-ups plainly printed on the package.

Ask your druggist for the full name, "Syrup of Figs and Elixir of Senna," prepared by the California Fig Syrup Co. This is the delicious tasting, genuine old reliable. Refuse anything else offered.

OUR SPECIAL LINES

FIRST, METAL CEILINGS
SECOND, BLOWER WORK

We make a specialty of blower work of all kinds. By long experience in this line of work we believe we have the know how that is required to make the job work right. In installing a new job our experience would help you solve the problem of hood and machine connections, of which we have made a study. Mill work a specialty.

Union Sheet Metal Co.

LARGE AND McLEAN,
137 Thorndike St., Davis Sq. Telephone

CHORAL SOCIETY CONCERT

The Coming of Lambert Murphy and Other Noted Vocalists—An Evening of Great Enjoyment Offered

The concert of the Lowell Choral society is only a few days away. As the work of the chorus during these past months becomes more widely known, and as the talented vocalists who are to appear are considered, the interest in the concert intensifies. The coming of Lambert Murphy will be a noteworthy event in the history of the society. It was upon the urgent advice of Mr. E. G. Hood, the present conductor of the Choral society that Murphy began to study for grand opera with the result that he is now singing leading roles with the Metropolitan Opera Co. of New York. He has a beautiful, resonant voice, a finished style and a positive personality. There is predicted for him a successful career that will go down in musical history for the excellent reason that he is a student as well as an artist who has gifts beyond those commonly found in most successful singers.

Between the two choral works of the society the following pleasing program will be given as an interlude by the soloists and the orchestra.

My Heart is Weary, from "Nadeschda," A. Goring Thomas, Rose Bryant, contralto; Chanson Bachique, from "Hamlet," Ambroise Thomas, Charles N. Granville, baritone; Andante from Quartet in B-Flat, Tschaikowsky, Boston Festival Orchestra; Before the Dawn, Chadwick; When the Roses Bloom, Reichardt; Morning Hymn, Henschel, all by Lambert Murphy, tenor; Chanson Provencale, Dell'Acqua, Marie Stoddart, soprano; Qui Est Homo, from "Stabat Mater," Rossini, Miss Stoddart, Miss Bryant.

The other soloists are also very highly commended by critics, and have appeared successfully in the larger centers, before critical audiences, in choral and concert work for several seasons past. Add to the cast of soloists the Boston Festival orchestra, with its finished, musicianly work, and the large chorus of 140 voices of the Choral society, and the concert is bound to prove a big success. The choice of reserved seats opens next week. Honorary members will remember their privilege to exchange tickets for coupon reserved seats on or after Monday, January 13, at 9 a. m.; the public on or after Wednesday, January 15.

Princeton Won at Swimming

PRINCETON, N. J., Jan. 11.—The Princeton swimming and water polo team opened the season here last night with victories over the College of the City of New York. The swimmers won by 36 to 17 and the polo'sts 85 to 0. The latter is one of the highest scores ever made in an intercollegiate water polo contest.

THE "OLD TIMERS" MET

Held Enjoyable Assembly in Billerica

The "Old Timers" held their first dancing party in Thomas Talbot Memorial hall last night and the affair was one of the most enjoyable and best attended ever held in the town. Among the dancers were many former residents of the town who were present to renew acquaintances of over thirty years ago by calling over the floor in a manner equal to that of any of the younger ones present.

The hall was beautifully decorated with flowers, palms and potted plants. Hilliard's orchestra furnished excellent music for the dance order of twenty numbers and six extras. Many old tunes were played by the orchestra which added to the enjoyment of the older people present. A souvenir dance order was given to each one who attended with the following words on the front:

Should auld acquaintance be forgot
And never brought to mind?
Should auld acquaintance be forgot,
And days of o' lang syne?

One of the pleasant features of the evening was the grand march and circle with nearly 100 couples in line. Mr. Martin Conway and Miss Nellie Cowdrey were the leaders and they were followed by Mr. and Mrs. John R. Conway, Mr. and Mrs. T. J. Callaghan, Mr. Maurice O'Donnell and Miss Margaret Ready, Mr. and Mrs. J. F. Reilly and many others. Among the dances on the order were quadrilles, Virginia reels, Newport and Portland fancies.

Another pleasant and popular feature of the evening was a short entertainment during intermission. Mr. Herbert Ellis sang several old Scotch songs and Charles T. Fairbrother sang some old favorites. Among them were: "When You and I Were Young, Maggie," and "Silver Threads Among the Gold." Mr. Thomas Callahan sang "I Was Seeing Nellie Home." During the evening all present formed a circle and sang "Auld Lang Syne."

Those responsible for the brilliant success of the affair and the unlimited enjoyment afforded those present were:

General manager, Miss Nellie M. Cowdrey; assistant general manager, Miss Margaret Ready; floor director, Mrs. T. J. Callaghan; assistant floor director, Mrs. J. R. Conway; chief aid, Mrs. J. F. Reilly; aids, Mrs. T. F. Sheridan, Miss Hannah Collins, Mrs. D. J. Dewire, Mrs. P. J. Mahoney; reception committee, Mrs. D. J. Dewire, Mrs. G. T. O'Donnell, Mrs. James Bradley, Mrs. Henry Mahoney, Mrs. R. J. Conway, Mrs. J. P. Meaney, Mrs. K. A. Stuart, Mrs. L. W. Buckley, Mrs. B. W. Kearney.

Notes of the Churches

At the First Baptist church Rev. Joel H. Slocum, D. D. of Brooklyn, N. Y. will preach in the morning on "The Call of the Cause," and in the evening on "The Master of My Boat."

Rev. Frank W. Padelford, D. D. will preach at the Worthen Street Baptist church tomorrow morning.

At the Eliot Congregational church, Rev. Edward C. Porter of Boston will give the sermon tomorrow morning on the subject "Care."

Rev. W. G. Conrad of Keene, N. H., will speak at the Highland Congregational church Sunday morning.

At St. Paul's M. E. church tomorrow morning, Professor Norman E. Richardson will lead the service. He is a member of the Boston University School of Theology faculty.

Dr. Walter R. Rauschenbusch of the Rochester, N. Y. Divinity school, will preach at the Grace Universalist church tomorrow on "Christianity and the Social Movement." Mr. Rauschenbusch is one of the most prominent men of this country in his work. At the Social Forum in the evening, the pastor will speak on "The Cooperative Movement."

On Thursday evening there will be a roll call and reception to the members of the Paige street Baptist church on Thursday evening, Jan. 16.

At the North Chelmsford Congregational church Sunday morning, Rev. S. Kay Darlington will preach on the subject, "The Dawn of Heavenly Light, or The Soul's Awakening."

The elementary teachers of the Lowell district Sunday School association will hold a conference at the Pawtucket Congregational church on Wednesday evening, January 15. The principal speaker will be Miss Willena B. Reed, on Sunday school methods.

The Delta Alpha society of the Worthen Street church held its regular meeting at the home of the vice president, Miss Lila A. Field, Tuesday night.

The bi-monthly meeting of the Lowell Baptist union will be held in the First Baptist church next Monday evening. Dr. C. H. Moss of Malden will speak on "The Church."

That remarkable "distinctively individual" quality—

FATIMA
TURKISH BLEND
CIGARETTES

A quality from skillful blending of pure, choice leaf. Fatimas have touched a higher point of popularity than any other cigarette in this country!

20 for 15c

If you want help at home or in your business, try The Sun "Want" column

BRIDWELL ROLLING STONE

Has Played on Many Ball Teams

At Bridwell, the shortstop, who figured in the Tinker deal and will be with the Cubs next year, is developing a reputation for being one of the rolling stones of the big leagues.

Bridwell preceded Terry Turner as an infielder for Columbus. Turner crowded him out, and he was sent to Atlanta. When Turner was sold to Cleveland Bridwell was recalled. Cincinnati bought him in 1905 and after a fair trial let him go to the Boston Nationals. Boston found use for him in 1906 and the following season, and then included him in the big trade with the Giants, a deal that sent First Baseman Tenney and Catcher Needham also to New York in exchange for Bill Dahlen, Frank Bowerman, Dan McGann and Cecil Ferguson. He remained with New York until midseason, 1911, when he was traded back to Boston for Third Baseman Herzog.

Now he goes to the Cubs. Johnny Evers having purchased him to work in the infield in the event of "Red" Corriden failing to make good. It is no certainty that Corriden will deliver. He made no big splash as a third sacker for the Tigers last fall, and the chances are that Frank Navin was mighty glad to get rid of him, inasmuch as he had invested something like $8,000, part of which was probably stage money or Navin's valuation of players to be turned over to Kansas City.

Bridwell has always ranked as a grand infielder, although never being classed as a strong hitter. His best batting record was in 1909, when he hit the ball for a .295 figure with the Giants. He is a thirty-one years old and probably has at least one more good year left in his system.

Gingerbread Cake

Mix in a basin three cupfuls of flour sifted with one teaspoonful of baking soda, add a quarter of a teaspoonful of salt, one teaspoonful each of powdered ginger, cinnamon, nutmeg and cloves, add three tablespoonfuls of butter melted with one cupful of molasses and half a cupful of milk. Then add three well beaten eggs. Beat this well and bake in a greased and floured cake tin. Cook for half an hour in a moderate oven. When cold cut in slices.

CERTAINLY ENDS STOMACH MISERY.

"Pape's Diapepsin" Cures Heartburn, Gas, Sourness and Indigestion in Five Minutes

Sour, gassy, upset stomach, indigestion, heartburn, dyspepsia; when the food you eat ferments into gases and stubborn lumps; your head aches and you feel sick and miserable, that's when you realize the magic in Pape's Diapepsin. It makes such misery vanish in five minutes.

If your stomach is in a continuous revolt—if you can't get it regulated, please, for your sake, try Diapepsin. It's so needless to have a bad stomach—make your next meal a favorite food meal, then take a little Diapepsin. There will not be any distress—eat without fear. It's because Pape's Diapepsin "really does" regulate weak, out-of-order stomachs that gives it its millions of sales annually.

Get a large fifty-cent case of Pape's Diapepsin from any drug store. It is the quickest, surest stomach relief and cure known. It acts almost like magic—it is a scientific, harmless and pleasant preparation which truly belongs in every home.

Piano Prices Slaughtered

Biggest Bargains In Lowell

SOME NEW—SOME USED MORE—SOME LESS

Kimball Upt.	$125
Behning Upt.	$ 50
McPhail Upt.	$ 80
Ivers & Pond Upt.	$ 80
H. F. Miller Upt.	$ 85
Chickering Upt.	$ 65
Haynes Upt.	$165
Hallet & Davis Upt.	$ 90
McPhail Upt.	$ 85
Wrarch & Dach Upt.	$ 90
Vose Upt.	$ 55
H. F. Miller Upt.	$ 85
Doll & Sons Upt.	$250
Shumann Upt.	$175
Emerson Upt.	$ 75
Steinway Upt.	$115

PIANO PLAYERS

New and Second Hand
$150 $450

Your old Piano, Organ, Phonograph, Typewriter, Furniture, Desks, Jewelry or anything of value taken in Exchange—Full Value Given.

$5.00 DOWN

Free Delivery Anywhere. Any time. Trial allowed at Home.

$1.00 A WEEK

No pianos sold to dealers for less than price marked. Pianos stored. Low rates.

Three years allowed to test pianos. Full value allowed if you desire to change.

Roxbury Storage Salesroom

227 Central St., Lowell, Mass.
SALES EVERY DAY

Open Monday and Saturday evenings until 9 o'clock.

Boston Salesrooms, 2418 Washington St., Roxbury.

New Lingerie Waist

IRISH LACE AND LINEN MODEL

The small shamrock medallions used as buttonhole motifs with crochet buttons give much style to this simple sheer waist of Irish linen. Groups of pin tucking are also effectively introduced.

BASEBALL IS THE GAME

National Games Being Played in Other Lands

When all the world gets to playing baseball then truly will there be hope for world peace. And baseball is going to conquer the world—it is only a matter of time, and, judging by the indications, the conquest will be practically ended before the first quarter of the present century shall have ended. Already baseball has got a foothold in Asia. The Japs have taken to the game and made it their very own. The Chinese of the coastal cities are turning into baseball fans in a way to convince their American friends that down at bottom they are real sports. A people that is capable of responding to the uplift of baseball is inherently capable of developing a system of self government. The Chinese republic is going to last. The celestials have really shaken off the incubus of that 4,500-year-old civilization—they have arrived.

Europe has been a little more tardy in responding to the lure of baseball than Asia, but the game has got something more than a start in Europe. And now comes the news that the French athletic associations are going to indorse baseball as a national game. The French believe that American superiority in athletics, as the superiority has been demonstrated in the Olympic contests, is due to baseball. They have found out that the kiddies in this country begin to play baseball at age six and keep up baseball enthusiasm until after age sixty. It is to our national game that they trace our athletic prowess, and so they are going in for baseball. When France shall have been conquered the rest of Europe will be easy. International games between leading French and American teams will soon be on the program. Baseball is going to be a world sport. That is its manifest destiny.

Tinker Wants Catcher Kling

The wonderful system of play which made the Chicago Cubs famous a few years back was attributed by many to the quick thinking ability of John Kling, then the team's catcher. He was given credit for establishing a system with Evers and Tinker which helped the team not a little. Tinker seems to recognize this fact, for he has informed Garry Herrmann that he wants Kling, secured from Boston for the Reds.

Larry McLean has been sent to the St. Louis Americans, and this leaves the Reds with but one seasoned catcher, Tom Clarke. Tinker figures that with Kling on the team he will be better fortified than when McLean was the team's star catcher. The deal is almost sure to go through, because Stallings, who will manage Boston this year, has announced that he will not carry Kling. Not because he does not appreciate the veteran's ability, but Kling, having been the manager of the team last season, would not fit well into the combination which Stallings hopes to build up.

School For Discontented Children

WASHINGTON, Jan. 11.—The "school for discontented children" is the subject for a special report issued today by the United States bureau of education setting forth experiments that have been conducted in Kansas City. The experiments have been made among children of about 14 years old who lose interest in their school work and those whose further advancement along ordinary educational lines appears impossible. Many educators have found, apparently are fitted by nature so that they cannot absorb more than a certain amount of knowledge. For the purpose of making use of the abilities of this latter class the school for the discontented was established. Intricacies of grammar were dropped and reading and writing and geography were taught only to the extent where they would prove useful in the pursuit of trades or business. Most of the school time is given to instructions in the useful trades, the girls being prepared for self support as well as the boys.

Student Boxing Classes

Missouri university students are being instructed in the manly art of self defense. The boxing classes recently started by punching padded boards. The class is taught the different blows and is given a drill in hitting a padded board before its members box with one another.

KASINO

Roller Skating, Afternoon and Eve'g
Admission Free—Skating 25 Cents

MEDAL FOR AMUNDSEN

Discoverer of South Pole to be Honored

WASHINGTON, Jan. 11.—Captain Raold Amundsen, discoverer of the south pole, was confronted today with a round of affairs in his honor. Tonight a special gold medal is to be presented to him by the National Geographic society. Introduction to President Taft by P. H. Brinn, the Norwegian engineer, was the first event on his program. He was given a luncheon at the home of Gilbert H. Grosvenor, secretary of the Geographic society, where he met the members of the governing board of that organization, and the guests included also the British and French ambassadors and the Norwegian minister. After that he repeated his lecture on the dash to the south pole, heard here last night for the first time by an American audience. Tonight at the annual banquet of the society the gold medal of meritorious award will be given. Rear Admiral Robert Peary (retired) will preside.

Pittsburgh Won

ST. LOUIS, Mo., Jan. 11.—Pittsburgh won from St. Louis last night 50 to 35 in the national billiard league tournament. Alex Broadhead started the game for St. Louis but gave way to Elmer Calmer in the 40th inning. C. A. McCourt, representing Pittsburgh had a high run of 5; Calmer's best was 4. The game went 95 innings.

Concert
Choral Society

Associate Hall

Monday, Jan. 20, 1913, 8 O'Clock

Two Choral Works

The Swan and the Skylark,
The First Walpurgis Night,

and also a concert program by the solo artists and the orchestra.

A RARE TREAT
Is Assured

Miss Marie Stoddart, Soprano.
Miss Rose Bryant, Contralto.
Lambert Murphy, Tenor.
Charles N. Granville, Baritone.
The Boston Festival Orchestra.
The Choral Society—140 Voices.

$1, 75c, 50c

Tickets for sale by members of the society at Kershaw's Music store, 177 Central St., and at Steinert's Music Store, 139 Merrimack St.

Honorary Members

of the Choral Society will remember their privilege to Exchange Tickets for reserved seat coupons beginning next Monday at the exchange office, at Steinert's Music Store, 139 Merrimack Street.

NEXT REHEARSAL
Will be at the
Trinitarian Church Vestry,
Dutton Street,
TUESDAY EVENING, JAN. 14

This change of place of rehearsal is made because of the exercises to be held by the Y. M. C. A. throughout their building on that night.

AMUNDSEN

Illustrated Lecture On

THE SOUTH POLE

With Colored Moving Pictures

Opera House, Monday, Jan 13.
Tickets 50c to $1.50

B. F. Keith's Theatre

WEEK JAN. 13TH

New England's Popular Star
Leigh DeLacy
& COMPANY
Present "THE BOSS."

The Original Boys with the Chairs
MARTINETTI & SYLVESTER

Dooley & Parker
Two Big Favorites

ARTHUR RIGBY
The Minstrel

Holmes & Hollister
In a Comedy Skit

JOHNSON & WENTWORTH
A Real Duo

THE ROSARIES
Novelty Wirists

Jugglind Delisle

Lowell Opera House
JULIUS CAHN, Prop. and Mgr.

HURRY! HURRY!
Seats Now Selling For
TUESDAY, JAN. 14
Raymond Hitchcock
In the Sensational Musical Play
"THE RED WIDOW"
Company of 100 People
Prices: Orch., $1, $1.50, $2. Bal., 50c, 75c and $1. Gallery 25c.

THURSDAY, JAN. 23
JOHN DREW
—IN—
"The Perplexed Husband"
Seat Sale Jan. 15.

Amusement Centre of Lowell

MERRIMACK SQ. THEATRE

Never Too Late. Always Something Going On.

Tomorrow's Concerts
Matinee at 3—Evening, 7 to 10.30

Frank Bush
Dudley and Parsons
Temple Players
Mido Lecture on France and Two Others

NEXT WEEK HORNE AND CARLETON CO.
Presenting the Great Vaudeville Classic THE LITTLEST GIRL

PHOTO-PLAYS New to Lowell | Hanlin & Barrow Those Singing Comedians | THE LA DELLS Gymnasts

KNIGHT BROS. & SAWTELL—"The Fellow With the Green Umbrella"

THE PLAYHOUSE

NEXT WEEK'S OFFERING:

"The Ironmaster"

The same piece in which Kendal Weston and Rose Stahl opened their season in Lowell 16 years ago.

See it presented by

THE DRAMA PLAYERS

BAY WOOD THE VICTOR

Defeated Flynn in Main Bout Last Night

FAST, CLEAN BOXING THE FEATURE OF THE SET-TO

Record Attendance of Members at the Lowell Social and Athletic Club--Preliminary Bouts Were Good

Ring fans who went to make the record attendance at the meeting of the Lowell Social and Athletic club in Mathew hall last night expected a great deal of Bay Wood of Fall River, for nearly all knew him at least by reputation. Wood appeared in the main bout of the evening with Eddie Flynn of Lynn as his opponent and in his cleverness, he even exceeded the greatest expectations of the members of the club, gaining a decision over the Lynn representative in a fast, clean set to. Joe Thomas refereed.

Both contestants showed the results of careful training for the meeting for at the close of the last round, neither was marked and at no moment in the course of the encounter did either man appear distressed. Wood lived up to his reputation as an aggressive boxer and he was by far the best hitter that Lowell has seen in some time. He was shorter than his opponent and considerably stockier; the speed which he exhibited was a treat to all. The Fall River boy appeared fireless and worked with the same rapidity from start to finish.

Eddie Flynn, as usual, was game throughout and he put forth all his skill in an effort to stay with the whirlwind Wood. Both men were remarkably self-possessed and in no case was there any roughness displayed. On one occasion in a close moment of fighting, Flynn slipped and fell to the floor and Bay Wood laughed and stepped aside to allow him to rise. Flynn laughed back and the men shook hands before starting anew. There were several instances of this good sportsmanship, one of which took place when Wood fell outside the upper rope of the ring and remained there for a few seconds retaining his balance while Eddie smiled and moved back to the center of the ring after helping the other to get inside the ropes once more.

In the first few rounds Wood was a veritable whirlwind and then Flynn started to even up matters. The Lynn boxer slipped over some good ones in the middle of the fight but in the final rounds the other came on with a wonderful burst of speed keeping close to Eddie all the time. Referee Thomas' decision was received with applause. Lowell fans were appreciative of the good clean bout which Wood and Flynn furnished. After the battle, Wood passed the remark that Eddie Flynn was one of the toughest propositions he had ever run up against, saying that the Lynn man has a harder punch than the famous Knockout Brown, whom Wood has met.

The semi-final was a hot affair from start to the untimely finish. The contestants were Kid Pearl and Young Brennan. Excitement was high for the boys were quite evenly matched and over earnest in their desire for supremacy, so much so that they worked themselves out before the bout was half over. In the fifth session, Pearl got in a wallop that ended the battle.

In the first preliminary of the evening, Kid Dunn and Dannie Collins went six rounds of fast work. Dunn, a Marlboro boy, was given the decision. The men were heavy and the boxing was slow.

The other preliminary was an excellent exhibition, the principals being Young Cooney and Kid George and this was a good draw.

A CONVENT FOR NUNS

Is Contemplated in N. D. de Lourdes Parish

Rev. Leon Lamothe, O. M. I., pastor of Notre Dame de Lourdes parish in Middlesex street, is contemplating the idea of opening a convent in his parish for the nuns who teach at the parochial school.

At the present time there are four sisters in the school, all members of the Grey Nuns of the Cross and they make their home at St. Joseph's convent in Moody street. In a short time the pastor intends to add four more to the teaching staff and also to find a home for them in his parish.

It is possible that the property in East Pine street, recently purchased by the parish, will be converted into a convent, while on the other hand if the place is not suitable for such purposes, a large house may be rented. There are at present 375 boys and girls attending the parochial school of Notre Dame de Lourdes parish and the number is increasing every day.

PURITY PUBLIC SERVICE

Gov. Blease Revokes the Licenses of Constables

COLUMBIA, S. C., Jan. 11.—All commissions of constables in the state of South Carolina and of all commissioners of deeds for South Carolina in other states and foreign countries are revoked in a proclamation issued by Governor Blease last Saturday.

The creation of the commissions, according to the proclamation, is effective Jan. 21. Prior to "purify the public service" in the issuance for governor's action in regard to the commissions of deeds, as stated in the proclamation.

No explanation of the removal of constables is given.

CHIEF HOSMER

Receives Donation for Firemen's Relief Fund From A. B. Woodworth

Chief Hosmer of the fire department has received a check for $50 for the Lowell Firemen's Relief fund in appreciation of the effective work of the firemen at the fire in the lumber district in Dutton street on the morning of Thursday, January 2. The letter reads as follows:

"Mr. E. S. Hosmer, Fire Chief, Lowell, Mass.:

"Dear Sir:—On behalf of myself and the firm of A. L. Brooks & Co., a check for $50, payable to your order, will be enclosed with this as a slight token of our appreciation of the skillful manner in which the recent blaze at Mechanics mills was controlled and subdued by the department under your direction, and a thoroughly condemnatory one.

"You will please distribute each of the men in the service faithfully and uniformly as that occasion. I am

"Very truly yours,

"A. B. Woodworth."

Work on Panama Canal

WASHINGTON, Jan. 10.—The 20,000 odd yards of earth and rock which broke a pipe about a month ago in the Culebra cut in the Panama canal is covered up a small matter in official reports and less than the amount made and is likely to move. It was the first fresh break in two months.

Already handsome concrete benches 12 feet high are being cast for placing along the walls of Culebra cut. The engineers are expecting that direct work will prevail in the famous cut and the placing of these benches, 75 in number along the nine miles of its length are regarded as a necessity.

Last Blow Landed in Recent Luther McCarty-Al Palzer Fight in Los Angeles, California

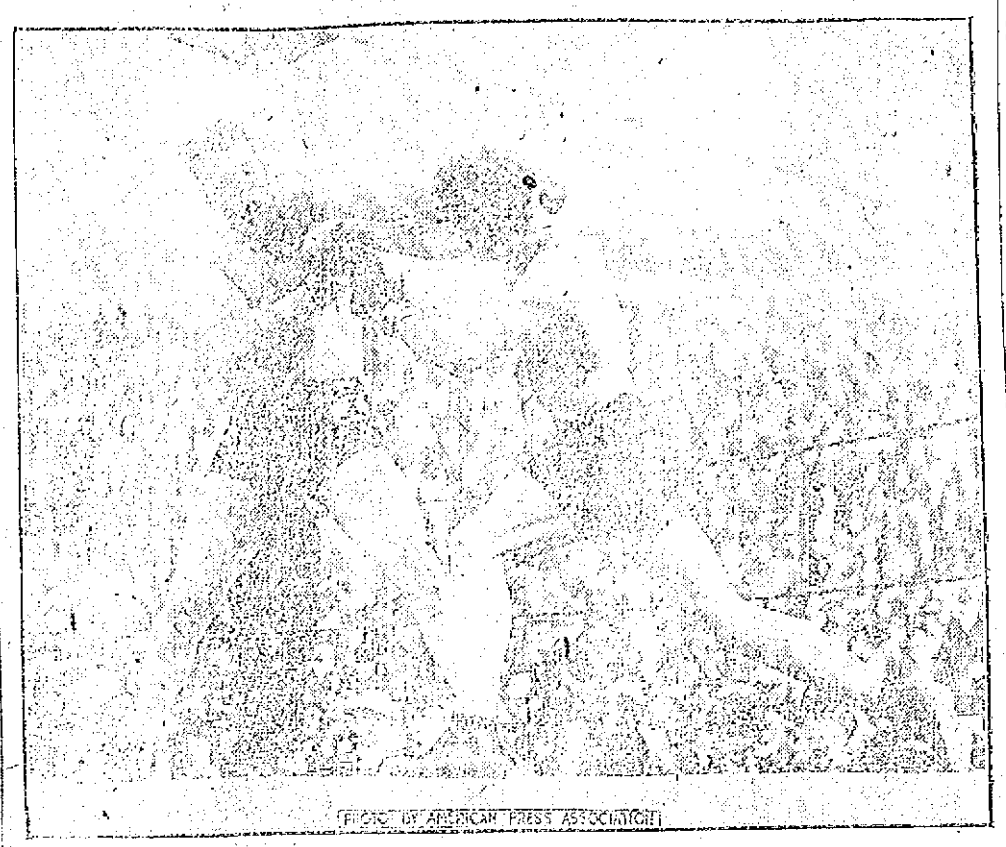

PHOTO BY AMERICAN PRESS ASSOCIATION

The photograph shows the last blow struck in the McCarty-Palzer fight held in Los Angeles, Cal., recently, which win. One of the peculiar features of McCarty was by a technical knockout in the fifth round. A short time before it is picture was taken Palzer was reeling and staggering about, particularly helpless, and McCarty, both to put over the decisive punch in the battle with Palzer all in motion to the referee to interfere when it was apparent that Palzer had absolutely no chance to win. But he was up almost before he landed. Palzer's advantage in size over McCarty is strikingly illustrated in the above picture. Palzer is a big fellow, but Palzer was a score or more pounds heavier. Man on right is McCarty. Note Palzer's eyes are closed and his mouth wide open. The blow delivered is a right cross counter.

TEAMS DIVIDED HONORS

The Romax and Climax Quintets Split Even

IN BOWLING MATCH IN HEINZLE-CARTRIDGE LEAGUE SERIES

Several Other Interesting Contests Rolled on the Local Alleys Last Night

The Romax and Climax teams of the Heinze-Cartridge league divided honors on the alleys last night, each team winning two points. The Romax quintet set the pace for the first two strings but Climax came back strong in the third and put up such a high score in that string that the team captured the total pinfall, by a margin of 13 pins. Schomberg of the Climax team was high man, having a single of 111 and a triple of 283.

The game between Teams One and Two of the United States Bobbin & Shuttle Co. proved to be a close one. Five men but three men to each team of Team Two won by six pins.

The Brunswicks of the Brunswick leagues put it all over the Plumbers in one of the league games last night, the former team winning by 79 pins. Pooler's Pets won three points from the Brownies and Dickenhead's Pets had an easy time with O'Brien's Pets.

The scores:

ROMAX

	1	2	3	T'ls
Dullican	93	96	85	274
Guild	83	81	71	[illegible]
McCann	88	81	76	[illegible]
Manchester	81	89	95	275
Gibson	73	85	81	239
Totals	436	436	418	1290

CLIMAX

	1	2	3	T'ls
Doyle	70	91	82	243
H. Dullican	92	78	85	255
Johnson	83	87	83	[illegible]
Pearson	71	79	88	[illegible]
F. Schomberg	88	81	111	[illegible]
Totals	415	420	458	1293

TEAM ONE

	1	2	3	T'ls
Gardner	75	97	71	243
Noel	81	77	95	253
Parsons	79	90	96	265
Totals	247	264	227	761

TEAM TWO

	1	2	3	T'ls
Boutilier	68	71	80	219
Landry	77	65	79	221
Lindquist	70	82	85	237
Totals	215	221	244	681

BRUNSWICK

	1	2	3	T'ls
Mason	102	84	79	[illegible]
Burke	88	94	89	271
Whitelock	93	86	82	261
Kingston	96	88	99	283
McCarthy	94	89	100	283
Totals	473	450	450	1373

PLUMBERS.

	1	2	3	T'ls
Hession	92	84	94	270
Welson	83	72	78	233
Irvine	92	85	96	273
Sheppard	85	81	94	260
Burns	85	81	86	252
Totals	436	407	448	1291

POOLER'S PETS.

	1	2	3	T'ls
Pooler	99	73	92	264
Brooks	83	85	91	259
Stearns	93	75	97	265
Welch	79	89	77	245
Whitehead	80	87	74	241
Total	429	409	391	1211

BROWNIES.

	1	2	3	T'ls
Sampson	91	78	93	262
Green	85	73	78	236
Ripley	64	56	61	180
Kidd	86	76	93	255
Brown	75	90	76	241
Totals	374	373	391	1143

DICKENHEAD PETS

	1	2	3	T'ls
Dickenhead	81	89	96	266
Gill	79	75	74	228
Lassier	77	83	81	[illegible]
Molloy	88	87	89	[illegible]
Hardwell	71	84	79	234
Totals	392	411	413	1216

O'BRIEN PETS.

	1	2	3	T'ls
Scully	71	77	78	226
McMahon	87	78	89	254
O'Brien	77	74	82	233
Ryan	73	79	75	227
Tucke	81	81	85	247
Totals	363	362	393	1188

If you want help at home or in your business, try The Sun "Want" column.

Panther, After Weathering Fierce Hurricane, is Reported Safe at Guantanamo, Cuba

PHOTO BY PRESS ASSOCIATION

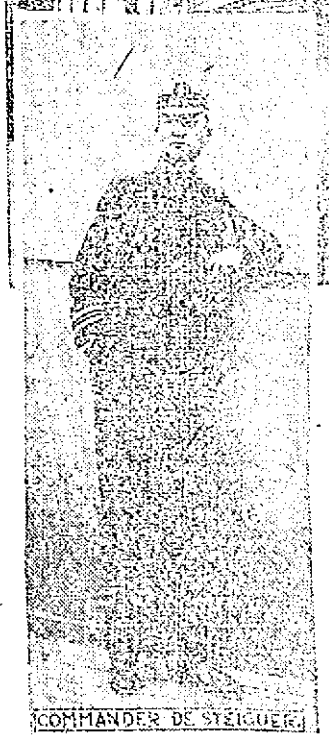

COMMANDER DE STEIGUER

GUANTANAMO, Cuba, Jan. 11.—Weathering the ninety mile hurricane which swept down upon her soon after she left New York and crossed the Atlantic coast with shipwreck and disaster, the naval repair ship Panther arrived safely at this port. Despite a wireless search for her which had been in progress since Sunday night and allaying a growing feeling of uneasiness among those who had friends and relatives on board. Carrying abundant material for the vessels of the Atlantic fleet soon to begin practice in West Indian waters and commanded by Commander Louis Ludolph de Steiguer of Ohio, a seasoned naval officer who served with distinction on board the battleship Illinois in the joyous mock encircling cruise of the American war fleet, the Panther left New York at noon on Jan. 2, bound for the north Cuban port of Guantanamo. The storm for the safety arose from the fact that she was not heard from by communication with any of the shipping in the port of New Orleans, although she was equipped with an up-to-date wireless outfit sufficient to keep her communicating with vessels in the vicinity of Cuba or the West Indies.

New Ball Park for Yankees

NEW YORK, Jan. 10.—Work on the new park for the New York American League club at Broadway and 225th street was begun today. It was said today that the new stadium would not be ready until April of next year, so that the club will probably be compelling spectators at the Polo Grounds. Work on the grandstand and each of the stands will be completed before New York and Boston.

For Your Health's Sake do not take Substitutes or Imitations

Get the Well-Known Round Package

HORLICK'S MALTED MILK

Made in the largest, best equipped and sanitary Malted Milk plant in the world

We do not make "milk products"—Skim Milk, Condensed Milk, etc.

Ask for Original-Genuine HORLICK'S MALTED MILK

Made from pure, full-cream milk and the extract of select malted grain, reduced to powder form, soluble in water. The Food-drink for All Ages.

ASK FOR "HORLICKS" Used all over the Globe

The most economical and nourishing light lunch.

At Home or Soda Fountains

REAL ESTATE TRANSACTIONS

For the Week Ending January 10

LOWELL.

Mary G. McGrady et al. to [illegible] to Domenico Castellano et al., land and buildings on Gorham street and [illegible] Superway.

Josephine T. [illegible] to Domenico Castellano et al., land and buildings on Gorham street and [illegible] Superway.

Ida C. Conville to Albert G. [illegible], land and buildings on [illegible] street.

Ida C. Conville to Albert G. [illegible], land and buildings on [illegible] street.

Mary Curran to Robert Sellers, land and buildings on [illegible] street.

Robert Sellers to Mary Curran et al., land and buildings on [illegible] street.

Michael Work et al. to [illegible] A. [illegible], land and buildings on [illegible] Willie [illegible] Pleasant street.

Clarence A. Dean to Stephen [illegible], land and buildings on Gorham street.

Charles [illegible] to [illegible], land on [illegible] street.

Sarah [illegible] to Mary [illegible], land on [illegible] street.

George [illegible] et al. to [illegible], land on [illegible] street and [illegible] avenue.

Michael Corbett to William [illegible], land on Wood street.

Clara Wall et al. to [illegible], land on [illegible] street.

[illegible] to Beth [illegible], land on [illegible] Bridge and Gorham streets.

[illegible] to [illegible], land on [illegible] street and [illegible] avenue.

[illegible] to Joseph [illegible], land on [illegible] street.

[illegible] to Frank [illegible], land and buildings on Walker street.

BILLERICA

George [illegible] to Alonzo A. McKee et al., land at Nutting Lake Park, Billerica.

[illegible] to Lenaore H. [illegible], land on [illegible] street.

[illegible] to Alphonse [illegible], land on [illegible] street and Albert [illegible] avenue.

Frank W. Coughlin to Lillian A. Marriner, land on [illegible] street.

George H. [illegible] to Jennie [illegible] McLaughlin, land at Nutting Lake Park.

Avery Anderson to Mary H. [illegible], land on High street.

Frederick [illegible] to Anna [illegible] Shedd, land at Nutting Lake Park.

George H. [illegible] to Charles D. [illegible], land on [illegible] road.

Timothy Mullen to Ella G. Carter, land and buildings on Old Chelmsford road.

DRACUT

Geo. B. Coburn to Joseph Marnard, land on Varnum avenue.

TEWKSBURY

George E. Kane to George L. Dunn, land at Oakland Park.

Jacob W. Wilber to Jack A. J. Wilbur, land on Otis and Carter streets.

Harry M. Dexter to Samuel M. Pelletier, land and buildings on Broadway and South streets.

TYNGSBORO

Arthur Cantin to Cyrille Roy, land corner Chapel avenue and Dover street.

Canadian Bowers et al. [illegible] to Idelia L. Norton, land on Dale [illegible].

Jonathan Bowers et al. [illegible] to Idelia L. Norton, land on Willow Dale avenue.

WESTFORD

Josiah P. Tuckerman to Charles A. Blodgett et al., land on Millstone Hill.

James William Jackson's est. by [illegible] to Charles A. Blodgett et al., land on Millstone Hill.

Charles M. Crossing's est. by [illegible] to Charles A. Blodgett et al., land.

WILMINGTON

Edward S. Eaton to Annie M. Eaton, land on Berwick avenue.

Edward S. Eaton to Joseph M. Eaton, land on Lowell avenue.

John Henry Addison to Lillie B. Grover, land on Burlington avenue.

Frank W. Coughlin to Anthony Arbrocatis, land on Burlington avenue.

Frank W. Coughlin to Karop Yagmich, land on Lincoln avenue.

THE CANADIAN DUCHESS

Again in Hospital for an Operation

MONTREAL, Jan. 11.—The Duchess of Connaught is at the Royal Victoria hospital here for an operation for appendicitis. She was brought here in a special train from Ottawa after her condition had become grave. She was taken to Ottawa some months ago for the same trouble.

DUCHESS OF CONNAUGHT

PHOTO BY AMERICAN PRESS ASSOCIATION

TO INSTALL OFFICERS

Public Meeting at Notre Dame de Lourdes School Hall Next Sunday Afternoon

The three local councils of Union St. Jean Baptiste d'Amerique will have the installation of their respective officers next Sunday, the affair to be held at the Notre Dame de Lourdes parochial school hall in Middlesex street.

The councils to take part are J. N. Parent, Carillon and Laval, and probably also Fayette, the latter of Forge Village. The officers of the various councils will attend high mass at 10.30 o'clock in Notre Dame de Lourdes church, the officiating clergyman to be Rev. Leon Lamothe, O. M. I., pastor, who will be assisted by two Oblate brothers from the Tewksbury novitiate. The sermon, an appropriate one on the occasion, will be delivered by Rev. J. B. Barette, O. M. I., after which a separate council was named.

The music under the direction of Mr. J. A. Roy will be preceded Rev. Fr. Turbert's St. Jean's Baptiste mass, while at the offertory an appropriate hymn will be sung. The meeting, which will be public, will be held at 2 o'clock, and the presiding officer will be President Gendreau of Tilton, Esq., of Nashua. There will also be several noted speakers who will address the gathering.

George Baker Leaving Capitol With His Son After Testifying

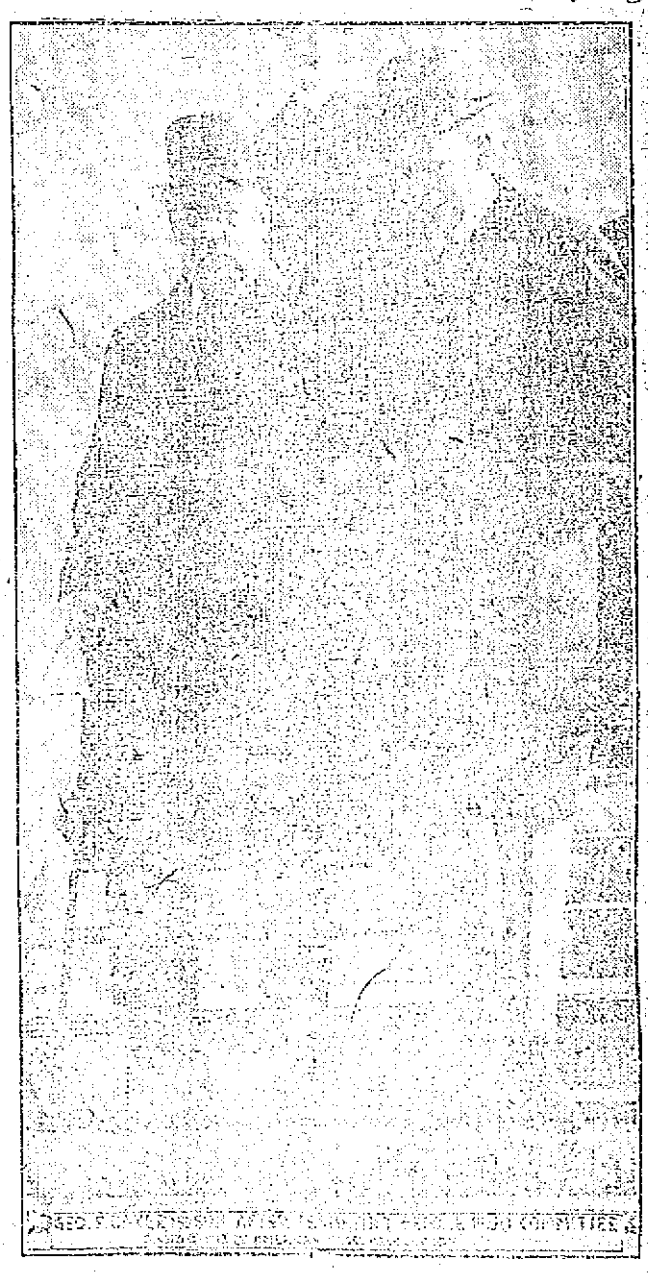

PHOTO BY PRESS ASSOCIATION

WASHINGTON, Jan. 11.—Near Yorker and most active "money baron" George F. Baker, chairman of the board of directors of the First National bank, partner of J. P. Morgan and trustee for banking and railroad companies of [illegible] is said to be the "Lady Morgan" of Wall street. He is said to be Morgan's personal representative of financial combinations, [illegible] the place of the magnate since the latter's partial retirement from active [illegible] Baker [illegible] the money trust [illegible] Baker [illegible] the [illegible].

THE LOWELL SUN

JOHN H. HARRINGTON, Proprietor

SUN BUILDING, MERRIMACK SQUARE, LOWELL, MASS.

Member of the Associated Press

THREE DOLLARS PER YEAR. TWENTY-FIVE CENTS PER MONTH

A GROWING CITY

The opening of the splendid new Y. M. C. A. building on the site of the old Huntington hall calls to mind the great changes that have been made in the business streets of Lowell in the past 20 years. A person returning to the city after an absence of two decades would never recognize the old Lowell if he stood, for example, in the Merrimack square of today.

Twenty years or so ago the picturesque old fashioned brick boardinghouses extended to the corner of Bridge and Merrimack streets, occupying the long stretch now covered by the Keith buildings and the great storehouse of the Massachusetts mills. There were tall elm trees just below the square, and where the new cotton mills stand in East Merrimack street, was an old wooden pump that had furnished the thirsty with water for half a century. The Howe block had not been built, the Sun building was an old-fashioned structure, the Grosvenor block had not been improved, an ancient wooden block occupied the site of the present Colonial building, and the Wyman's Exchange was not the building that it is today.

Indeed, the development of the property in and about Merrimack square has exceeded the development of any other business section within the same period, showing that the real commercial heart of the city is there, and will continue to be for a generation to come. Since the street railway lines and the theatres both combine to bring the whole population of the city to this point at least once every week, it follows that business seeks the same location, because it would offer its goods and its services where the people congregate.

This is not to say that business is restricted to any such compass. It is desirable that the trade of the city should be extended over a much larger territory than now holds it, and there are indications that this very development will be the next step in the progress of the city. But Merrimack square must of necessity remain the locality of heavy traffic, the point to which everybody goes upon some errand of the week.

REFORM IN PENNSYLVANIA

The progressives are entitled to credit for at least one important accomplishment in the country. They have laid low the republican machine in Pennsylvania. The Philadelphia Public Ledger points out the fact that as the house and senate is now organized, every member recognizes that whatever may be his political or factional affiliation, a new era has arrived in political Pennsylvania, and the old republican organization has been fully dispossessed.

There has been a revolution, and how great the reaction from reaction is only those can even feebly appreciate who are acquainted with the legislatures for the long years when the members, acting as despicable dummies at the beck and call of the machine, scarcely dared to speak or vote or to move until they had "received their orders" for the strangling of a good bill or the furthering of some vicious and corrupt legislation.

What has caused the revolution? Public interest, the determination, openly and energetically expressed, to abate the scandals of the past, to have a representative law-making body, to take the power out of the hands of hidden workers and plotters who were the "boughten slaves" of those who sought to achieve results inimical to the public.

Pennsylvania contributed to the election of President-elect Wilson in more ways than one. The state stood for the republican party in its worst form; arrogant of the rights of the bosses and insolent of the rights of the masses. When the reckoning came the bulk of the voters went over to the democrats or to the progressives, and the result is very satisfactory to the state at large.

PLIGHT OF ADRIANOPLE

The desperate condition of the city of Adrianople suggests the last siege of Paris, when the German armies drew so tight a cordon that horses and finally dogs and cats had to be sacrificed for food. There are said to be several thousand sick within Adrianople, without adequate medical attendance, and food has been reduced to a quarter of a pound per day for each person. The normal population of the city is 80,000, though it was twice that 30 years ago. It is the third largest city in Turkey, and of immense historical importance as the scene of three great events: the tremendous disaster to the Roman armies in 378 A. D.; the treaty of Adrianople in 1829, when Turkey recognized the independence of Greece and yielded a vast territory to Russia; and the Russo-Turkish war of 1877-8, which gave Bulgaria her freedom and deprived Adrianople of the greater part of her trade. It dates from antiquity, when it was a Thracian city, and it has been held by the Turks since 1361.

THE MONEY TRUST

The most profitable business in the country, after all, is not that of the express companies nor that of Standard Oil, but of banking. The First National bank of New York, according to the testimony of "the biggest man in Wall street," has paid dividends amounting to 226 per cent. in four years. This is not necessarily the amount of the earnings for that period. Indeed, after paying a $9,599,650 dividend in 1909, undivided profits of over 11 millions were accrued, and this on an original capitalization of half a million. It is not surprising that congress has undertaken an inquiry into the banking business. If there is no money trust, then trusts are unnecessary, since one can earn swollen dividends without them.

THE OLD WABASH

So the old training ship Wabash, for so many years a fixture at the Charlestown navy yard, has been sold for $22,555, and is to be burned for her copper rivets and old iron! She was flagship of the Mediterranean squadron in the days before the Civil war; captured two vessels and took part in the capture of the Hatteras inlet batteries in '61; was the flagship of Admiral Du Pont and then of Admiral Dahlgren; and bombarded Fort Fisher when General B. F. Butler and General Adelbert Ames made their assaults upon it. In a modern war she wouldn't have lasted six minutes, but she was a fine old frigate for all that, and the gens of the navy yard ought to boom a parting salute when she is towed away for her last ordeal under fire.

CURTAILING ARMAMENTS

Prince Taro Katsura, the new premier of Japan, shows good sense in announcing that he will curtail both the army and naval appropriations this year. The army will not be increased as had been proposed, and $25,000,000 will be paid on the old war debt. With China busy with the development of her new republic, Russia indirectly involved in the Balkan war, and the United States friendly disposed, there is no occasion to prepare for a war that does not even remotely threaten. Relieved of this burden, Japan will begin to expand commercially, and her people will reap the benefits of a well earned peace.

NEW STREET COMMISSIONER

The new commissioner of highways will perhaps have the most difficult task of the year at city hall, but he is going about it with his mouth shut and his eyes open. Any changes that are made will meet with the opposition of those affected, but the public at large wants to see the department run for efficiency, and Mr. Donnelly is justified in taking such steps in this direction as his judgment and that of his engineers indicate.

The increased cost of living will not disturb Manager Frank Chance of the New York Americans, with his salary of $25,000. But he is expected to win the pennant this year, and will not make good unless he does so.

INDIGESTION

When you have acid stomach, nausea, abdomen distended with gas, loss of appetite or excessive appetite, inclination to headaches, depression of spirits—you have indigestion.

SCHENCK'S MANDRAKE PILLS

remove the cause of indigestion by their thorough action in liventing the liver, sweetening the stomach and regulating the bowels. A fair trial will convince you.

Wholly vegetable; absolutely harmless. Sold everywhere, plain or sugar coated, 25c a box. Send for our free medical book

Dr. J. H. Schenck & Son, Philadelphia

DANDELION

TABLETS AND PILLS

A Miracle as a Blood Purifier

Say thousands who have used them. A positive cure for Rheumatism, Constipation and Foul Breath. Best remedy for Liver, Kidney and Stomach. Eliminates all poisons from the system, without griping. Purely vegetable and guaranteed under Pure Food and Drug Law. Free samples on request to SCHENCK CHEMICAL CO., 35 Franklin street, New York. 25 cents a box at

HALL & LYON CO., 67-69 Merrimack Street, Lowell, Mass.

FOR PAINFUL CALLOUSES AND BUNIONS TRY

"PENETROIL"

Removes the cause. Trial size..... 10c

O'Sullivan Bros. Co.

OPP. CITY HALL

CUT PRICES ON

LEATHER GOODS

DEVINE'S

124 MERRIMACK STREET

Repairing, Etc. Telephone 2160

DROWN

All your sorrows, if they are caused from Piles, Old Sores or a Skin Disease, by using St. Thomas' Salve—Price 35c All Druggists

If you want help at home or in your business, try The Sun "Want" column.

That Highland council, R. A. is becoming one of the leading councils in the order.

That the Burns, the Mathews, the Y. M. C. I. and other similar societies, must be given credit for turning out some of the best parliamentarians in the city.

That the coming year at city hall will not be so stormy as last year.

That the board of health will have to move in the Concord river matter.

That the local street railway men will conduct a theatre party to Lawrence in the near future.

That Pres. James W. Cook has arranged a splendid program for the communion breakfast at St. Peter's Holy Name society one week from tomorrow.

That the largest attendance of delegates on record will be the feature at the St. Patrick's day convention tomorrow.

A considerable number of street department bills are coming in with no money to meet them.

Joseph A. Sheehan, the well known Boston attorney, agrees that he will make an ideal man for excise commissioner at the Hub.

That the attention of Street Commissioner Donnelly will be called to the condition of Walte street very soon.

That the B. & M. railway clerks' ball promises to be the event of the season.

That the "Assembly" will be held after Easter.

That the Y. M. C. I. see in their president, James P. Gilligan, a capable young man who deserved the gift recently bestowed on him.

That there are some fine looking fellows in the South End club, judging by photos seen recently.

That Joseph A. O'Brien is authority for the statement that the Lowell club in Springfield is prospering.

That a raft of candidates are on the hustle for the position of associate medical examiner.

That the Elks' ball on next Wednesday evening promises to be one of the most brilliant social affairs of the season.

That the New England league baseball teams will enjoy the trips to Portland

That Bay Wood is some fast boy at in-fighting.

That the Sagamore's party in Lincoln hall last Wednesday evening was a grand success.

That many social events will be held at the Highland club this season.

That the Manhattans expect a large attendance at their annual dancing party on January 31.

Seen and Heard

They were coming out of a theatre when a young lady was heard to remark, "I would like to hit that red haired girl with a decayed cabbage and the man with the red nose deserves another. With this exhibition and the unloading of the pigs, one would imagine that they think they can palm any fake off on us. Who do you think they were talking of?

The boys that go out where others are coasting and try to knock children off sleds should be attended to by boys of their own size. There is always a bully who tries to prevent others from enjoying the sport undisturbed. This tendency appears wherever a crowd of boys congregate.

Tuesday marked the anniversary of the "big wind in Ireland." It was on Jan. 7, 1839, that the hurricane or cyclone or whatever you want to call it, descended upon the beloved isle, sweeping it with such terrific force as to inspire reliable testimony that Kerry was blown over into Cork and produced a crop of legends sufficiently wonderful to survive up to the time of Mr. Dooley.

Anemometers were not common enough to be handy then, so statistics as to the force of the breeze are more or less vague, but it was most certainly a terrible blast, the worst in the country's history—so say all good nationalists—up to the time when Sir Edward Carson was moved to express his admiration for the Ulster covenant. In the city of Dublin alone it did damage to the extent of $300,000.—Hartford Times.

A DREADFUL POSSIBILITY

When Aunt Elvira takes a train,
She always has a vision
(She's told me, time and time again)
Of being in a collision;
She doesn't seem to feel much dread
And fear of being mangled,
Of broken bones, a broken head,
Of being burned or strangled.
"I always think," she says to me,
"That 'twould be dreadful shocking
If folks should pick me up and see
A big hole in my stockinc!"
So Aunt Elvira takes her yarns
When plans are made for starting,
And darns and darns and darns and darns,
Before she risks departing.

—Judge.

SUMMER FLIRTATIONS

At Seaside Went Wrong and the Girl Went Back to Her First Love in Her Home Town

There was once a peach of a summer girl who went on her vacation with the intention of spending at least 15 out of every 24 hours in flirting. And like others of her species she planned to become engaged to the most desirable of the susceptible men she met. The maiden flirted and fell in love sundry times, which is a way summer girls have. First, it was a musician with wavy black hair and long fingers and a rapt expression in his dark eyes. But once, when he leaned over to get a better look at the peach's orbs of blue, the love in the maiden's heart was put to flight by the garlicy smell of his breath. She speedily fled herself away from the dusky musician and he never got near enough again to gaze into her eyes.

Then the peach transferred her affections to a callow youth who could do the latest bunny-hugs and worm-wiggles, besides being able to sing soulful ditties, like "You're My Little Sugar-plum Lovey-Dovey." The maiden had visions of going to the altar on the callow youth's arm, until one day, being an expert swimmer, she pretended she was drowning and called frantically to the callow youth to save her and bear her in his stalwart arms to the shore, where he would press her to his heart and murmur sweet nothings in her dainty ear, all on Only Darling, I have saved you from a watery grave. Be mine." Of course you understand, she didn't holler all those things; she only yelled, "Help! I can't swim much." But instead of doing thusly, the callow youth scuttled out of the water, and ran half a mile up the beach to tell the life-saver that a lady was drowning. When he came back with the life-saver, the peach was gone—not to Davy Jones' locker, so he thought, but to the bathhouse, where she was bemoaning a broken heart and a bedraggled marcel wave. That night she refused to chicken-flip with the callow youth, and he, as is the way with C. Y.'s, found another peach who would, while she (the first peach), sought solace with a college professor, who had never learned how to chicken-flip, but was perfectly willing to sit in a hammock with the peach, and discuss the doctrines of Kant. The peach, like all peaches, couldn't stand Kant twice in one summer, so she ran away the next day, when the professor suggested a stroll in the pine grove.

She had heard of a college student who owned a motor-boat, so she took a leaky boat and rowed down to the beach in front of his cottage, and after dropping one of her oarlocks in the water, waited until he appeared on the scene. She told him the awful predicament she was in, and asked if he knew of anyone who would take her back whence she came. He volunteered to do the job, but the way he did it was not artistic. He made her get into her own row-boat and then he fastened it to the stern of his motor-boat and towed her back to the hotel in two minutes, without uttering a friendly word during the process. After he had landed her safely, he calmly told her that he charged a quarter for his services. The peach wrathfully took two dimes and a nickel out of her coin-purse, and then beat it into the hotel. That night she went back to her old home town and became engaged to the floor-walker in her aisle in the leading department store.

Congress on School Hygiene

The United States will be the meeting place of the Fourth International Congress on School Hygiene. The preceding congresses have all been held abroad, the first at Nuremburg in 1904, the second at London, 1907, and the third at Paris, 1910. The 1913 congress will be held at Buffalo, N. Y., August 25-30.

It is the object of the congress to bring together men and women interested in the health of school children and to assemble a scientific exhibit representative of the most notable achievements in school hygiene. It is believed that the present widespread public interest in health education will make the exhibit a particularly attractive feature of the congress.

Twenty-five nations have membership on the permanent international congress and it is expected that all will have delegates at Buffalo. The secretary of state has officially invited foreign governments to participate. Invitations have also been issued to the various state and municipal authorities, and to educational, scientific, medical and hygienic institutions and organizations.

The president of the congress will be Charles W. Eliot, president emeritus of Harvard university; the vice presidents, Dr. William H. Welch, of Johns Hopkins, and Dr. Henry P. Walcott, of the Massachusetts board of health. The long list of honorary vice presidents: Dr. Abraham Jacobi, of New York City; Dr. Wm. H. Burnham, of Clark university; Cardinal Gibbons; Dr. P. P. Claxton, United States commissioner of education; Surgeon-General Blue, of the public health service; Dr. H. M. Bracken, of the Minnesota state board of health; President David Starr Jordan, of Leland Stanford Junior university; Dr. Woods Hutchinson, representing the National Education Association; and many other distinguished physicians, educators, and civic experts.

Bell and Wing

By FREDERICK FANNING AYER

Absorbing, astounding, inspiring, baffling.—*London Academy.*
Power and originality.—*Cork Examiner.*
A great work.—*Boston Herald.*
Marks of genius constantly.—*Troy Record.*
A wealth of ideas.—*Boston Transcript.*
Genuine aspiration and power.—*Occult Review, England.*
Near the stars.—*Portland Oregonian.*
Astounding fertility.—*Brooklyn Times.*
A striking book of verse.—*Boston Post.*

G. P. PUTNAM'S SONS, Publishers, N. Y. Price $2.50

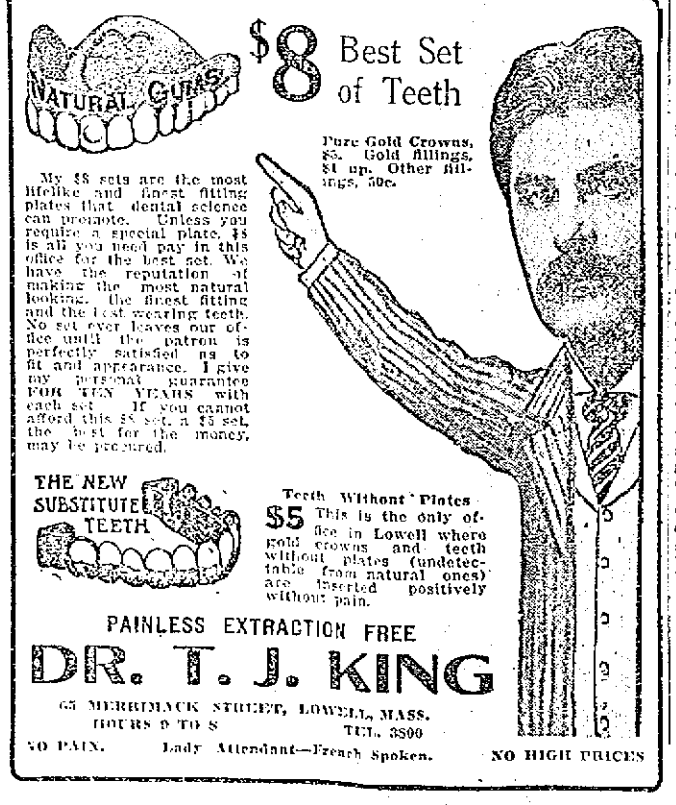

MONUMENTS AND MEMORIALS

Of all descriptions in granite, marble and bronze. Our manufacturing plant has the most modern power equipment and every labor saving device.

GUMB BROS.

Cor. Gorham and Anderson Sts.

Near Edson Cemetery Tel. 1317

THE FIRST PRIMITIVE M. CHURCH

To Observe 34th Anniversary and Pastor His 20th

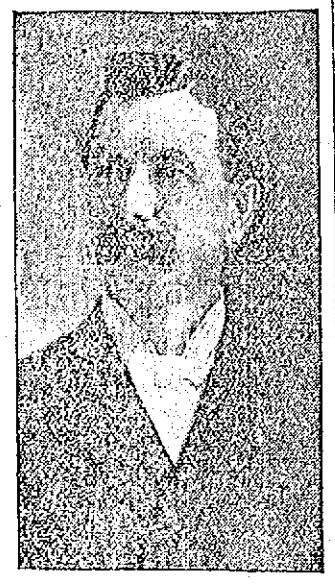

REV. N. W. MATTHEWS
Pastor

The 34th anniversary of the First Primitive Methodist church in Gorham street and the 20th anniversary of the service there of Rev. N. W. Matthews pastor, will be celebrated, starting tonight and continuing tomorrow and Monday.

Between 5.30 and 7 o'clock tonight supper will be served, after which a meeting will be held. Ambrose Hindle will preside, and addresses will be made by visiting clergymen and the choir will sing.

Sunday's services will include meetings at 9.30 and 10.30 a. m., Eli Turner conducting the latter service, the sermon being preached by Rev. Thomas M. Bateman, D. D., of Fall River. Dr. Bateman was pastor of the church from 1888 to 1892. At 3 p. m. the Senior and Junior leagues will meet, and at 6.30 the chorus choir will repeat, by request, the Christmas cantata, "The Star of the East." Rev. Dr. Bateman will speak at this service also.

On Monday, Rev. Dr. Bateman will give a lecture under the auspices of the Brotherhood, his topic being "The Great Fashioning Face."

Rev. Mr. Matthews began his ministry in this city in 1879. Four years later he went to St. Clair, Pa., and from there to Plymouth, Pa., New Bedford and Fall River, and returned to Lowell in 1891.

Primitive Methodism began in this city in 1870, a church being erected at the corner of Gorham and Congress streets. The society was disbanded in 1875, but reorganized in 1879. After four years and four months' pastorate of Rev. N. W. Matthews, which terminated in 1883, he was succeeded by Revs. J. A. McGreaham, T. M. Bateman and W. H. Yarrow, Mr. Matthews returning in 1897. The old church became inadequate and the present property was secured. The parsonage was built in 1898, and the church in 1901. The cost has been about $35,000, and a debt of $2500 remains to be paid. The church is well equipped for religious work, and the society organized in varied capacities to achieve religious ends. The present enrollment is 252 communicants and 300 enrolled in the Sunday school.

Rev. Mr. Matthews has interested himself in every movement for the benefit of the city and its people.

ST. PETER'S REUNION

Officers and Committees on Arrangements Were Chosen at Meeting of Parishioners

Last night the ladies and gentlemen of St. Peter's parish met in the basement of the church to make arrangements for the parish reunion, which is to be held in Associate hall on Tuesday, January 28. Rev. W. George Mullin presided and the following officers and committees were appointed to take charge of the event. They will convene soon to arrange the details of the reunion, the date to be announced from the pulpit tomorrow morning.

General manager, Patrick Frawley; assistant general manager, Richard Lyons; secretary, Bernard D. Ward; candy table, the Immaculate Conception sodality; lemonade table, Mrs. Josephine McKennedy; refreshment table, Mrs. Catherine McQuaide and Mrs. Josephine McKennedy; floor director, Wm. F. Sadlier; assistant floor director, Thomas McCullough; music committee, John Donnelly, Richard Lyons and Bernard Ward; cloak room committee, Peter Mulligan, chairman, Jeremiah Driscoll and Nicholas Halpin; John Sadlier, chairman of the committee to assist the women in their arrangements with power to appoint a committee to assist him; Daniel F. Carroll, chairman of the reception committee, with power to appoint the remainder of his committee.

The general committee of arrangements is composed of Miss Katherine Tiernan, Mrs. Michael McDonough, Mrs. Josephine McKennedy, Mrs. T. McNerney, Miss Julia Daly, Miss Nellie Farrell, Mrs. Henry McGuire, Mrs. N. Kenny, Mrs. Ferguson, Mrs. Catherine McQuaide, Mrs. Gilligan, Mrs. McQuaide, Mrs. Reynolds, Mrs. Gilbride, Patrick Frawley, Richard Lyons, Bernard Ward, William P. Welch, John Donnelly, Michael Gibbons, Timothy McNamara, Peter Mulligan and Thomas McCullough.

LOOKS LIKE PORTLAND

Maine City to Get the Fall River Franchise

Andrew E. Roach of the Lowell baseball club has received a letter from Frank Leonard of the Lynn club stating that he has made arrangements with the Pine Tree Athletic Association of Portland to take a lease on the South Portland baseball grounds. Mr. Leonard expects, next week, to be able to take up the financial end of the Fall River franchise with its owners, James J. Gray and Andrew E. Roach of this city and Louis Pieper of Lawrence and Eugene Frazer of Lynn.

It is expected that Leonard will be in Lowell next week to buy out the holdings of Mr. Roach, who with James Gray, owns half interest in the property. Leonard will also have to do business with Louis Pieper of Lawrence and Mr. Frazer of Lynn, who own the other half interest in the Fall River team. As Pelper and Frazer favor Leonard as a purchaser, there is now little question as to the destination of the Fall River franchise.

PRINCETON SOCIAL CLUB

Held Its Eighth Annual Dance With a Large Attendance in Associate Hall Last Night

The eighth annual social and dancing party of the Princeton club was held in Associate hall last night and despite the many counter-attractions there was a large attendance of members and their friends. The club is composed of popular young men of Centralville and their annual party has always been one of the big social events of the year.

There were about five hundred present at the affair last night and the evening was spent in an enjoyable manner. Music for dancing was furnished by Kittredge's orchestra. Pretty souvenirs were distributed at the door.

The officials who had charge of the party were as follows: General manager, Charles T. McKenzie; assistant general manager, James Quinn; floor director, Raymond Foye; assistant floor directors, Herbert McKenzie, Thomas Tarpey; chief aids, John McCabe, James Burns; aids, James Monahan, Joseph Clarke, Joseph Costello, William Foye, Arthur Foye, Louis Foley William Grant, Daniel Gray, Thomas Golden, Frank Golden, Martin Dailey, Dennis O'Brien, Andrew Burns, Carl Obst-Odel, Henry Johnson, Parker Jewett.

Reception committee: John Nolan, chairman; Walter Foye, Thomas McGuane, George Donohue, Herbert Donohue, William Manning, Patrick McCarty, Thomas McEvoy, Albert McKenzie, Wm. McKenzie, Thomas Hubin, James Kelley, Frank Lescard, Harry McNeil, Ed. McKinley, Sydney MacKenzie, Fred Powers, William Ryan, Michael O'Brien, James Scanlon, John McKenna; treasurer, Charles Blowey.

When you feel discouraged, confused, nervous, tired, worried or despondent it is a sure sign you need MOTT'S NERVERINE PILLS. They renew the normal vigor and make life worth living. Be sure and ask for

Mott's Nerverine Pills Price $1.00 by druggists

WILLIAMS MFG. CO., Props., Cleveland, Ohio

For sale by Falls & Burkinshaw.

Putnam & Son Co.

166 Central St.

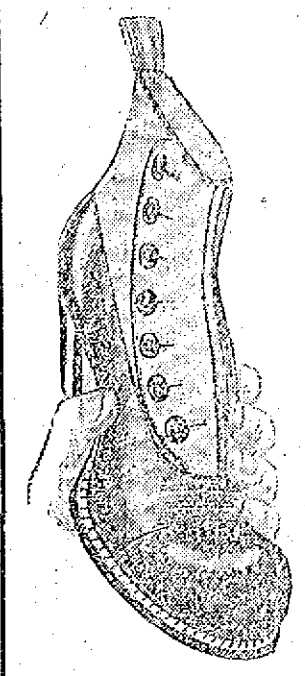

THE SMART

SHOES

That We Are Selling for

$3.89

Are all from $5, $5.50 and $6 special lots, made for our shoe department.

All new winter lasts in dull and bright leathers; lace or button; snappy styles for the young men; conservative shapes for the man "who's past twenty-five." The best shoes sold in Lowell for $5, $5.50 and $6—but we're "cleaning house"—mark them

$3.89

Especially Fine

SHIRTS

95c

A large collection of exclusive patterns unrivalled in beauty of design and colors. Made like a custom shirt—faultless fitting—laundered by hand—beautifully finished.

The materials woven madras—fine percales, plain and plaited fronts—all coat styles—sold for $1.50, $2 and $2.50, all now

95c

Ollis Defeated Jones

PHILADELPHIA, Jan. 11.—Charles Ollis of Brooklyn again defeated Frank Jones of Philadelphia last night in the second of the national three cushion billiard league, 50 to 34. Ollis had high runs of four, five and six, and his safety play throughout the game was perfect. Jones' highest run was three.

LATEST DESIGNS IN WOMEN'S WEAR

THE SUN FASHION PAGE

FEMININE HINTS AND NOVELTIES

A Gown that Seems Simple but Cost a Fortune

Many Supper Gowns are Accompanied by Oriental Caps

Typical Restaurant Supper Gown with Lace Sleeve

Hats are Worn with Most Decollete Costumes

Velvet and Gold Lace in a Bronze and Green Harmony

Pastel Chiffon Tunics Above Velvet Petticoats A Practical Solution of the Restaurant-Gown Problem=Gauzy Scarfs and Sparkling Coiffure Caps

ONE of the current magazines—a magazine devoted, incidentally, to theatrical matters—has come out with a very frank arraignment of what it refers to as "The Deadly Cabaret," and tells what this particular form of supper-entertainment, borrowed as it asserts, from the dregs of Paris life, is doing to the manners, tastes and morals of New Yorkers—especially of theater-going New Yorkers, or of New Yorkers who were habitual theatergoers before the fascinations of the Cabaret led them to seek amusement of the footlights variety in the restaurants rather than at the theaters.

But in spite of protests of one sort or another, the Cabaret is just now the fad in New York and few and exclusive are the restaurants that have not fallen into line. There are conservative and old-fashioned folk, to be sure, who would far rather repair, after the play, to a softly lighted supper-place, where conversation with a companion may be enjoyed to the strains of a finished string orchestra; instead of spending an hour or two—after the intellectual or musical treat of the early part of the evening—in eating and drinking to the racket of ragtime choruses, banjo duets, and overdone sentimental ballads shrieked by sopranos or bleated by tenors who could never have found a salaried position behind the footlights. But the Cabaret is the thing, and from the sumptuous supper place on Longacre Square with its line of automobiles waiting outside to the unsavory side door in some remote back street, with "Ladies' Entrance" over the fanlight and "Cabaret Inside," conspicuously posted nearby, this form of after-the-show entertainment possesses Manhattan.

Masculine and Feminine Supper Costumes Not in Harmony.

The Englishman or Englishwoman visiting in New York is amazed at the custom which makes it quite the ordinary thing for women to sup in the fashionable restaurants attired in the panoply of full evening dress, inclusive of decollete gown, jewels, elaborately arranged and ornamented coiffure and a trained skirt, while escorted by men in ordinary business suits of rough worsted and tweed accompanied by colored shirts and neckties, and even by tan shoes. American men, as a mass, not a class, detest conventional evening dress, and their wives, sisters and sweethearts may either put up with their escort in comfortable, familiar duds—or stay at home. And American women—as a mass, not as a class,—have accepted the situation and—many of them—not having any other occasion to don the grand toilette, indulge in it at theater and restaurant, where lights and luxurious surroundings offer a suitable festive background for such attire.

The Evening Gown That Must Be Worn Through the Street.

Though the large proportion of well dressed folk who patronize the fashionable Cabaret entertainments, live within a radius easily covered by the ubiquitous taxicab, there are many women who come in from the suburbs for an evening at the theater and supper afterward, and in such cases the costume must be designed with a thought about the journey back and forth. Very practical for this purpose are the velvet skirted gowns with tunics of chiffon or lace, the costume growing more and more airy as it rises from the foot up; until at the shoulders it is often but a wisp of tulle and lace. This gives the grand toilette effect, while—covered up by a wrap of velvet or fur—the gown is perfectly suitable for an appearance in the street or even in a suburban railroad train. A really charming costume of this sort was noted the other evening at Shanley's—one of the most important and most luxurious of the fashionable Cabaret places in Manhattan. The petticoat of the gown was of black velvet and dragged about the feet, though there was no train; but the velvet skirt was so long that it had to be lifted for a step upward or downward, revealing dainty buttoned boots of patent leather with dull kid tops and French heels—the correct and practical evening boot for the woman who has not always an equipage at her command. Over the black velvet skirt hung, to the knee, a tunic of white shadow lace. This was veiled with a second tunic of black chantilly, and above the girdle, the chantilly was mounted over white net and again over flesh-tinted chiffon, giving a very diaphanous effect to the gown. Bands of jet trimming outlined the V-shaped decolletage and crossed the shoulder at the top of long, transparent sleeves of black chantilly over white tulle. A cloudy scarf of black tulle floated about the shoulders and over the arms and lent an effect of softness and beauty to the gown. A great red rose was tucked against the girdle—the only touch of color. This woman had removed her hat in the dressing-room and in her dark hair was twisted a string of pearls—the ornament being arranged in such manner that it would be quite hidden when the hat was donned.

The Decollete Back and High Front.

Restaurant dinner and supper gowns—especially supper gowns—compromise with modesty by being discreetly high at the front of the bodice where folds of tulle or a tucker of lace cross the V-shaped decolletage, veiling the neck sometimes almost to the throat line. The same gown may have, however, a V at the back touching the waistline and no tucker or fold of tulle veils the skin which is powdered or enameled to alabaster whiteness. Such gowns are not worn at the restaurants by the women of the best social set, who have plenty of opportunities to appear in full gala attire at the opera and at private dinners and balls. It is the woman who aches for social prestige, yet whose apartment house life in a community of other apartment house dwellers does not offer diversions of a formal social nature, to whom the prolonged restaurant supper, with its lights, its music, its flowers, its atmosphere of luxury and life, offers a substitute for the real social triumphs for which she yearns. And some of the most costly gowns are worn by such women.

A typical restaurant supper gown of the more exclusive type—the sort of gown one sees at the best restaurants and cabaret shows—is illustrated in the long-sleeved model by Beer. This gown is both elegant and modest enough for a public appearance among strangers. It is distinguished, yet it has a coquetry all its own. The upper part is of white charmeuse, a skirt drapery of black satin meteor being caught up to the waistline under jeweled buttons at back and front, while at the sides of the skirt the drapery drops below the hip. The long sleeve of black Chantilly lace is set into the side-seam of the bodice in a most interesting way and under the transparent black lace sleeve, a shorter sleeve of white net, edged with rhinestones falls to the elbow. A collar of the white satin turns back over the shoulders and between the collar points in front is a rather modest V, draped across with folds of white tulle sewed with rhinestones. The white satin button-strap slippers have rhinestone buckles and in the hair is a double fillet of rhinestones with a smartly posed white heron aigrette at one side.

Sparkling Hair Ornaments the Craze.

The glittering coiffure ornaments worn by half the women in any large evening gathering now, give a wonderfully brilliant effect as the eye glances across theater, restaurant or other interior where the people are seated and heads are about on a level. Women who attend the fashionable Cabaret entertainments from a distance of course wear hats, and hats, are by no means at a discount for evening wear, these days. Many of the most beautiful toilettes include a picture hat of lace and ostrich plumes, or a chic little cap-model of velvet and fur. A typical restaurant hat is pictured in the white fur and feather model worn with a dark velvet gown. This costume is of a type suitable for street wear under a not too conspicuous evening wrap, yet with the wrap removed, hat and gown have the correct grand toilette effect. The gown is of rich green velvet with trimming of bronze-gilt heads and fringe. The arrangement of the handsome trimming is admirably simple and the lines of the costume are graceful and distinguished without being severe. The squarely cut decolletage is a trifle severe but the line is softened by almost invisible folds of flesh-tinted tulle which lie against the neck—a trick of Worth's which makes every gown turned out by this couturier becoming. The hat is also a Paris model, and comes from Lewis. It has a draped crown of gold lace and a facing of gold colored velvet under the brim. The brim is edged with ermine and a fluffy mass of white ostrich tips rises in front. Bronze buttoned boots accompany this practical and attractive Cabaret gown.

The Gown Accompanied by a Hat.

Another costume worn with a hat is a trifle more elaborate, but this costume is typical of the toilettes one may see any midwinter evening in the fashionable restaurants of Manhattan. This gown has a skirt of cloth of gold brocaded with blue. The graceful draped sash is of blue velvet and two deep red roses are caught against the surplice-drawn folds of the bodice of white chiffon over flesh-tinted tulle. The hat is a picture affair trimmed with shaded blue plumes and buttoned boots of patent leather with very high French heels are worn under the long, dragging skirt.

Another splendid and scintillating gown is shown in the model by Beer which has a checked pattern of jet and silver sequins on a net ground. The net is completely covered with the crusting of small black and silver particles and the gorgeous effect of the fabric may be imagined. It is as brilliant and as supple as a coat of mail, and clings to the figure over a foundation gown of very thin, soft satin. Part of this brilliant gown is veiled by a drapery of black Chantilly lace, the draped lace folds being caught up against the skirt with a deep red rose; another red rose catching together the lace which veils the bodice. Within the decolletage are folds of white tulle. This gown, with its simple, chaste lines and its gorgeous fabric is wonderfully beautiful, and as may be imagined, the model cost a small fortune. It was worn at Shanley's not long ago and attracted more attention than the Cabaret entertainment in the center of the vast room.

Another sparkling Cabaret costume is shown in the graceful model with a velvet train drapery over a satin petticoat. The dark velvet drapery—a new red shade—is edged with a fringe of red and black sequins which drop over the white skirt veiled with a tunic of red tulle. The red and black sequins form a fringe at the edge of a pearl fringe on the white tulle bodice, the fringe being carried across the arm on a transparent sleevecap of tulle. Red satin buttoned boots match this dashing gown and the Oriental coiffure band is of dull gold lace with cabuchons of coral.

In Germany there are nine million women employed in various enterprises, including twenty thousand in the mining industry.

Afternoon Tea De Luxe

AFTERNOON tea—in America—is an institution for the idle rich. Nobody else has the time and the leisure to dally over the social cup in mid-afternoon. In England everybody drinks afternoon tea and it is more than probable that to it—the half hour of relaxation and warm nourishment, not to the actual tea itself—are due the quieter nerves and robuster physique of the English people. From the occupants of the servants' hall to the members of the family in the drawing-room; from the humble inhabitants of the village to the lord and lady of the manor, all hands pause in the day's occupations at the hour before dusk and gather around a tray or a table set out with piping hot tea under a quilted tea-cosy and plates of buttered toast, muffins or scones. It is the hour of friendliness, of gossip, of sociability and—in England—there always appears to be time for this little island of restfulness and good cheer in the busy swirl of the day's duties.

Even in the business offices in London, afternoon tea is a matter-of-course custom. Upon the newest stenographer of the firm devolves the duty of making the tea and seeing that cups and plates are gathered together afterward; and each office boy takes a turn at running out for provisions and clearing up after the refreshment. Such a waste of time in the New York place of business would be unheard of. The American business man takes his beverage that cheers on the way home before he faces the discomfort of the subway and the American clerk who feels the need of sustenance between the hours of luncheon and closing time takes it out in munching package-chocolate or nibbles at a graham cracker surreptitiously.

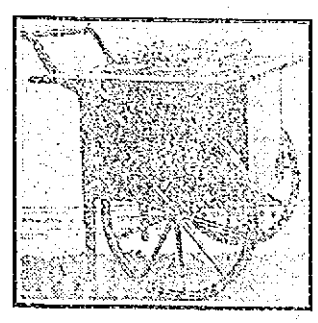

The Convenient Tea Carriage.

But that the delightful custom of afternoon tea is gaining ground among certain classes of American women at least is proved by the numbers of conveniences and luxuries for dainty tea serving which are continually appearing in the shops. The little woman who does her own housework in a small apartment has neither time nor inclination to make extra labor—and extra dishes to wash—an hour before the potatoes must be put on for the family meal; but in larger establishments where there are two or more servants and dinner is served fashionably late, afternoon-tea is coming to be a regular custom—especially during the months when the family live in the country. In town, the afternoon tea is a movable feast and is likely to be partaken of at one restaurant or another or at one of the cosy tea rooms where one may pay substantially for a simple cup that cheers and a toasted muffin as large as a silver dollar.

For the serving of afternoon tea in the home there are all manner of fascinating and dainty furnishings and it is the pride of the hostess who loves to entertain at this hospitable hour, to have every item of her tea equipment as perfect as care and good taste can make it. The tea wagon—as the tea table on wheels is called in England, is particularly convenient when tea is served at some distance from the butler's pantry for the tea service may be conveniently packed in the wagon and wheeled away at the cost of very few steps and with no confusion at all. A tea wagon with folding table-top is illustrated. When the tops are folded inward the tea things descend out of sight within the wagon. The folding table is a convenience for the woman who lives in a small apartment. The tray which forms the top of the table folds at right angles to the standard so that the little table may be placed behind a screen against the wall, or in a closet when not in use.

Tea trays come in all sizes and in all degrees of luxury from the wicker Japanese tray with handles at the side, to handsome trays of mahogany or ebony with glass laid over hand embroidered linen. The English people favor the tea tray which is brought in by a maid or footman and deposited on a small folding table of the sort illustrated. Usually two trays are brought in; one containing the tea service, including sugar, real cream, bits of lemon, a jug of hot water and the comfortable, roomy teapot under its quilted silk cosy; and the other tray containing the small plates, pile of hemstitched serviettes, and various dishes of buttered muffins, toast and cakes.

Some new china ware for the luxurious serving of afternoon tea is illustrated. The teastrack of Dresden china, warmed first in the china-warmer, keeps the buttered toast piping hot during its journey to the drawing room. The graceful limoges cake dish may also be used for small cakes or candied fruit. Below hang three teacups in new shapes and patterns. The cup with a leaf and berry design is decorated in pale green and silver and has a silver rim and handle. The cup in the center is in Egyptian pattern, the design being carried out in dull blue, pale green, pink and yellow. The slender cup at the right is intended for chocolate—often served at the tea hour in American homes—and is of pure white glaze china with a gold and blue border.

TO remove mildew, soap the spots well and, while still wet, rub into them powdered chalk. Then allow the garment to bleach out-of-doors, dampening it as often as it dries. After this wash with soap and water.

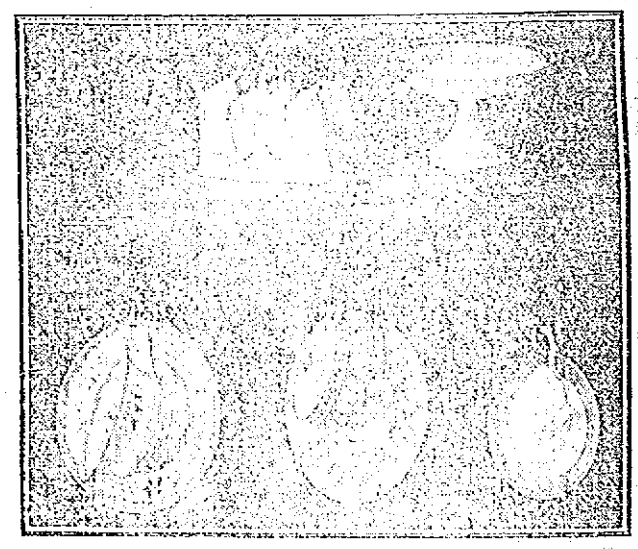

A Toast Rack, Cake Compote and Three Fragile Teacups.

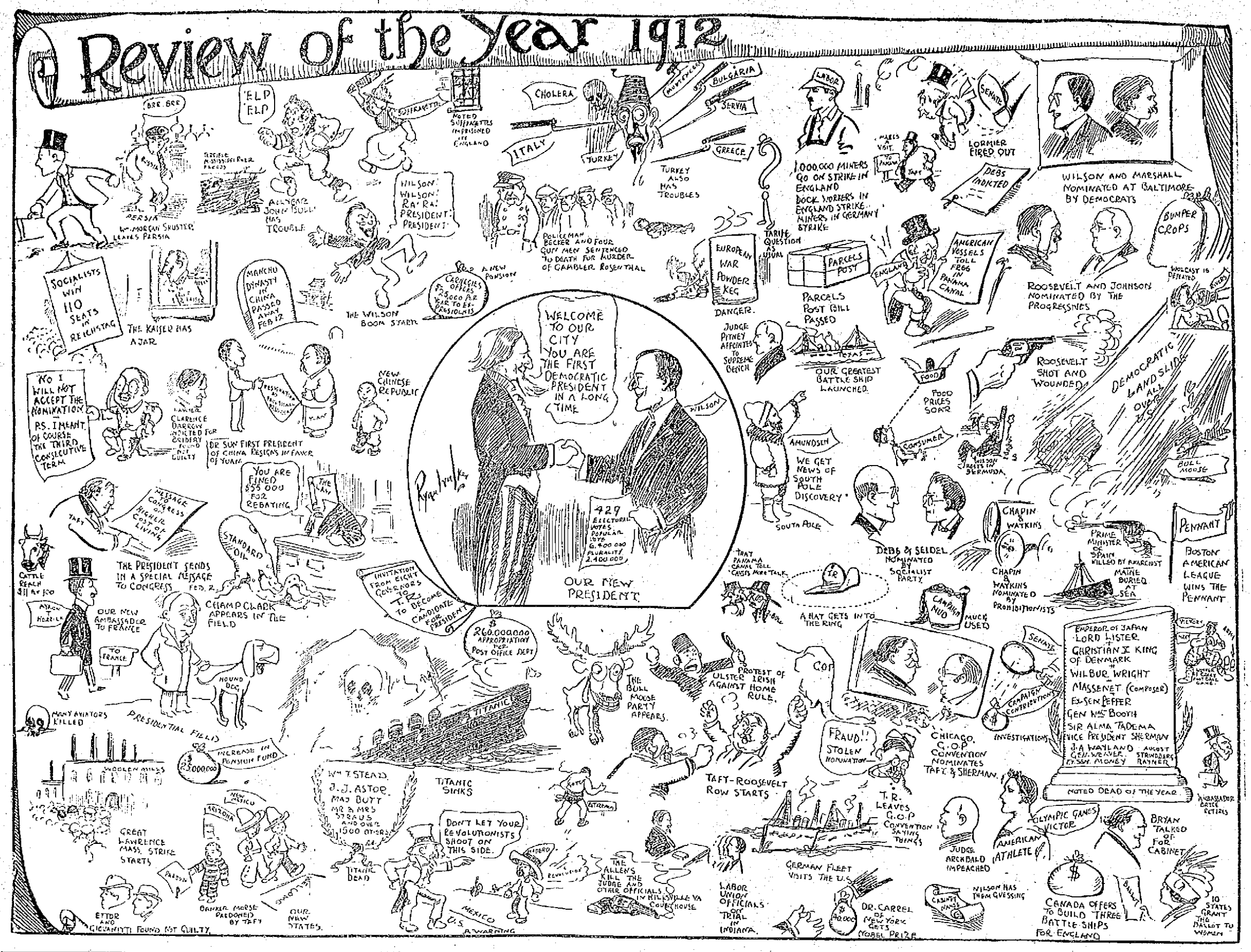

ABOUT LIGHTING THE FACTORIES

Dr. Simpson Tells How the Eyesight Is Injured

In an interview with Dr. Charles E. Simpson yesterday, a Sun representative listened to an extremely interesting and instructive account of the activity of the state health inspectors of Massachusetts in promoting sanitary conditions for the laborers in the mills, factories and other establishments which employ a number of people. Dr. Simpson is local sanitary inspector, under the Massachusetts state board of health.

It recently developed in a report of the state board of health that the methods of lighting the factories and mills of Fall River and New Bedford was detrimentary to the eyesight of many of the employes. Inspectors who were detailed to make investigation of the matter found that the conditions, whether through ignorance or carelessness, were unduly lax and as a result many of the laborers suffered from eye strain and eyeglasses in many

DR. CHARLES E. SIMPSON

cases were necessary. Having learned of the difficulty experienced in the two above mentioned cities in regard to the illumination of such establishments, a Sun reporter called upon Dr. Simpson to gain some knowledge of the manner in which the local concerns are observing the need of their employes for good light.

Dr. Simpson, in reply to a query relative to the foregoing, said that in Lowell, the conditions are as a whole satisfactory, though in the performance of his duty here he had seen fit to order a change in the arrangements of the lights in one place. In this instance, the source of illumination was a dynamo which, furnishing power for the operation of machinery, caused the light to become bright and dim by turns and produced an effect which was disastrous to the vision of the laborers there.

There is a state law regarding the illumination of factories, mills and other establishments of the kind, and this law is gradually bringing about a change for the better. It is beginning to be scientifically observed by the authorities of the various concerns. The act of the legislature calls for good and sufficient light for employes and, according to the account of Dr. Simpson the arrangement of the sources of the light is a most important factor. In almost every instance the best and most adequate light is that whose rays come from the left side in the rear. The reason for mentioning the left side in particular arises from the fact that the majority of people are right handed, and if the light came from the right side the hand of the person, if he were engaged in writing or other manual work, would intercept a great portion of the light and shade his paper to the detriment of his vision. Dr. Simpson took up a pencil and paper and effectively illustrated this point for his listeners. In the case of a man who is left handed, of course, this rule would not hold.

Because the rays of light, if they pass directly into the eyes of one who is at work, have an injurious effect, it is advisable to have the source of illumination in the rear of the person. For example, if one is writing, it were better for him to have the window or other source of light, at his left side and partly at least, in the rear, for if he faces it directly, the rays of light from the window and those from the paper affect a combination which is not conducive to good vision.

In the attempt to observe the law on the part of employers and factory owners, there have arisen many different methods of providing suitable light. There is such a thing as having a light which is too intense, especially where one is operating machinery which contains polished metal. The reflection of which is detrimental to the eyesight. Thus, some have individual incandescent bulbs for each employe and others large lights higher up, believing that the softer light produced by the latter is better.

Humidity Another Defect

Defective illumination is by no means the only evil with which the state sanitary inspectors are obliged to contend. The humidity or the great condition of dampness is another thing which is not conducive to the good health of the employes. In any concern and in this regard, also, a law was passed by the state legislature after a request by the labor organizations. By systems of improved ventilation and building this defect is fast being remedied.

It is the belief of the workingmen and the fact is becoming more and more realized by the employers, that is, that good light and general healthful conditions are more conducive to good work on the part of the laborer. Consequently the money spent in such improvements is an investment rather than a mere expense.

In the schools, especially, either through lack of care or knowledge, the source of light is in many cases wrongly located and the result is a disastrous one to the vision of the pupils who are unfortunate enough to be assigned to such a class room.

Scarlet Fever

The scarlet fever epidemic which visited Lowell greatly increased the work of Inspector Dr. Simpson and at present he is engaged in attempting to quell and prevent the spread of an epidemic of typhoid which is raging in Lexington. In the latter city, a milk dealer was found to have a case of the disease in his home and the residents of the city were warned against his supply.

In the Lexington epidemic, the fact was brought out that the new typhoid vaccine is most effective. The composition of this vaccine is a strange one. Typhoid baccilli are taken in great numbers and heated until dead. A water solution of 200,000,000 or more of these is then made and this is injected into the persons who are exposed to the disease. These dead bodies of the baccilli have the effect of producing a resistance to the disease in the persons. The injections are made at intervals, the first day, 2,000,000 being injected, 3,000,000 the second day and so on. It is in this manner that the nurses and physicians in most of the hospitals are immunized against contracting the disease. In most cases there is no outward effect such as is seen in vaccination for small pox, but occasionally the arm of the person is sore and swollen for a period of about 24 hours at the most.

In regard to tuberculosis, the state inspectors have taken active steps and have appointed special committees to investigate and remedy the conditions which are responsible for the great White Plague.

About Foul Breath.

By Dr. True

I want to speak a word here to people who have a foul, offensive breath. I am sorry to say many people have bad smelling breath and do not know it!

Nine times in ten the cause is found in stomach and bowels. If you correct an imperfect performance of these organs you are quite sure to remove the cause of bad breath. You can see that this would be so, because imperfect digestion clogs the organs with foul poisons and sluggish bowels fail to pass them off. So, if you are one of these unfortunates, I counsel you to take my Dr. True's Elixir; because a lifetime of experience proves beyond question that it *will* set the stomach and bowels right and *keep* them so. It is the best remedy for indigestion, constipation, biliousness, feverishness and worms. It drives from the body, with gentle force, the accumulated poisons and any worms that may be present. Thus, Dr. True's Elixir has proved, and is proving, a source of health to thousands. It is sold by reliable dealers all over the country; also in Canada, South America, Cuba; Honolulu; Bombay and Calcutta, India; Shanghai, China; Cairo, Egypt; Athens, etc. Price 35c, 50c and $1.00.

New Rifle Club in Association

The New Orleans rifle club has been admitted into membership in the National Rifle Association of America. Between twenty-four and thirty-six clubs are expected to enter the competition, leagues representing the east and the west. Weekly matches are shot between teams of ten men. At the end of the series the two champion teams meet, and then then will be held the American small bore team, which will represent America in the international matches at Sea Girt this year.

New Ground Clearly Track

Elkwood park, near Long Branch, N. J., is mentioned as the place New York horsemen will hold a grand circuit race meet this year.

The exhibition and sale of Oriental Goods and Curios by Mrs. A. F. Fletcher at 46 Bellevue St. will continue during January.

INDUSTRIAL COURSES

DAY AND EVENING SESSIONS

CIVIL SERVICE COURSE
SECRETARIAL COURSE
BOOKKEEPING COURSE
SHORTHAND COURSE
TYPEWRITING COURSE

Graduates are Placed in Offices and Government Situations.

A Free Catalog Tells How. Begin Any Day.

LOWELL COMMERCIAL COLLEGE
7 MERRIMACK SQUARE

HARRY LAUDER HERE

Attracted Big Audience at the Opera House

Yesterday was Harry Lauder day in Lowell. In the morning a reception was held at city hall for the distinguished comedian, and in the afternoon the city officials returned Lauder's visit and went to the Opera House, in company with many other Lowell residents.

The entertainment offered yesterday was a regular vaudeville show, with Harry as the star feature. There were six acts besides Lauder's, and they were all of individual merit, beginning with Arthur Astill, the Whistling Ploughboy, who presented a varied repertoire that included bird calls, a little ventriloquism on the side, and an excellent imitation of a dog fight; down through the program to Carl Rosine, who—with a pretty girl and a rooster as assistants, could "Magish" very cleverly. The Harvard and Yale game played by Velanches' football dogs was especially good.

While the audience enjoyed the preceding part of the show, it was waiting expectantly for Lauder to appear, and when he finally meandered on the stage in his gay kilty costume, displaying a pair of stocky and somewhat outcurved limbs, his little steamer bedecked hat and his crooked stick, he received a most hearty welcome.

One's first impression of Harry Lauder is that his physical makeup is distinctly unprepossessing. He is short and stout and out of proportion. To add to the general attractiveness of his countenance, he wears one round curl plastered securely in the middle of his forehead, but it isn't at all like the little curl the little girl had in the nursery rhyme.

When Lauder began to sing "She's the Lass for Me," it was evident that he had a pleasing voice, not very powerful, but sweet and well rounded.

He doesn't conquer his audience the first minute he is on the stage, as many other comedians, Al Jolson, for instance, can do. Possibly this is due to the fact that Lauder's enormous salary makes an audience feel unusually critical and loth to declare him a prince of entertainers, until he has proven beyond all doubt his right to that title. Lauder wins his audience almost surreptitiously. Yesterday, when he began singing, we settled back comfortably in our seats, unless we were one of the standing crowd in the rear, in which case we shoved our hands deeper into our pockets, and mentally decided that Lauder wasn't anything wonderful. But when he had finished the chorus of his song we had changed our minds and felt that we could never tire listening to him.

Lauder has that indefinable something, magnetism or whatever you have a mind to call it, that he "puts over" the footlights, and with which he wins the unqualified approval of his audience. His ludicrous facial expressions and the grotesque twists he can give his mouth, coupled with the sincere jolly bits of characterization for which he is famous, stamp him as a comedian of the first class.

He can sing love songs to perfection. His ever popular ballard, "I love a Lassie," he sings in a whole-souled, care-free way—he is the honest Lowland lad, who is madly infatuated with his bonny Highland lassie and he doesn't care who knows it.

Some of his cleverest work was done as the stupid youth, who confesses that he is the "safest" one in his family. He tells all his joys and woes to his audience, he describes his friend, "Wee Willie," and he proudly exhibits his pooch-ful of treasures, including the glassy he won from Wee Willie, and his "New Year" knife, with its two blades and a corkscrew.

As the gay Kilty lad in his brave scarlet and plaid uniform, he strutted absurdly around the stage, and sang of the manifold charms of the soldier man, for which all the lassies "fall." He gave a very amusing recital of the mishaps of the maidens who stormed the kilty lads' camp and were stuck en route; the colonel, he darkly hinted, was responsible for this dire catastrophe.

"A Wee Deoch-an-Doris" is a rollicking good night song, that the gallant Scots sing as they take the very last drink of the evening, before going home to the wife who is waiting to put them through the test.

If a man can say "It's abrau, brecht, moonlecht necht, the necht," and put all the proper gutteral emphasis in it, he is declared sober. In this country, a gentleman who has been imbibing proves his sobriety by clearly enunciating, "She sells sea shells."

If you want help at home or in your business, try The Sun "Want" column.

BOOTS FULL OF DYNAMITE

And Clothes Aflame Man Leaps Into Pit

POTTSVILLE, Pa., Jan. 11.—An unusual exhibition of presence of mind was shown here when Nathan Thomas, a miner, leaped down a 24-foot pit, with his clothes afire, and his boots filled with dynamite, to avoid an explosion at the Port Carbon colliery.

While lighting a fuse Thomas accidentally set fire to his clothes. He started to beat out the fire with his hands, but realizing that he would be blown to atoms by the blast he had just arranged, he leaped to the lever, 24 feet below, taking chances on setting off the dynamite by concussion.

There was a foot of water at this point, but Thomas was afraid to use it for fear the overheated dynamite in his boots would explode. His cries brought his son, Rufus, to his aid. Thomas was seriously burned before the flames were extinguished.

Sweet Macaroni Pudding

Break two ounces of macaroni in small pieces, then boil in plenty of boiling water for a quarter, of an hour. Pour away the water, add two cupfuls of milk, two heaping tablespoonfuls of sugar and simmer slowly for twenty minutes, add three well beaten eggs and pour it into a buttered pudding dish. Grate a little nutmeg over the top of the pudding and bake in a moderate oven.

A "stiff drink" makes the stomach warm, but the skin cold.

COAL

The rush of orders later may mean discomfort in zero weather to you—Winter conditions mean added hardships also to the drivers and their horses. Order now for general comfort all around. Prompt delivery of all sizes.

Wm. E. Livingston Company

15 Thorndike Street. Established 1828
Telephone 1550

LAUGH AND THE SUN LAUGHS WITH YOU

THE SUN HUMOROUS PAGE

WEEP AND YOU WEEP ALONE

POOR ARTISTS.

Miss Dimple—I hate rubbers. They draw my feet so badly.
Her Escort—Such pretty models, too.

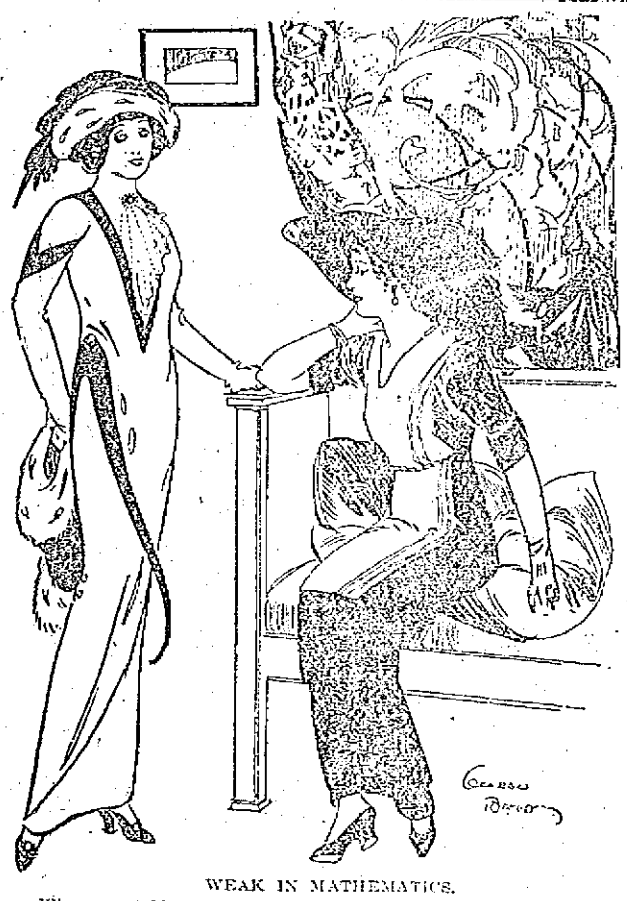

WEAK IN MATHEMATICS.

When you told Tracey he could have only one kiss, how dared he take so many?

He knows that women have no head for figures.

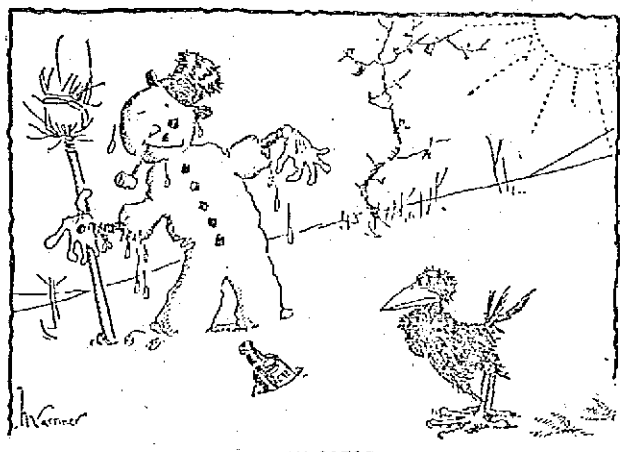

AN IMPOSTOR.

Mr. Crowe: Humph! He says he's overcome by the sun, but that bottle gives him dead away.

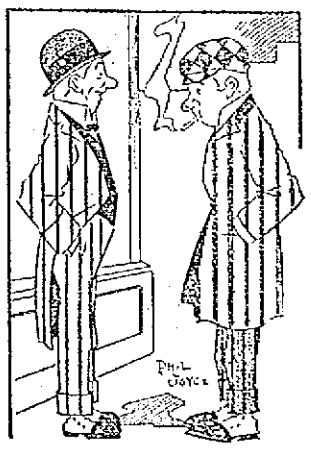

NO CHANCE FOR DETECTION.

Dobbs says you'll have to count him out of the theater party.

Eh? What's the matter?

He's so hoarse he can't speak.

Tell him to come anyway. You can pair him off with the Gabber girl, she won't give him a chance to say a word.

HE KNEW THE COST.

The Bride (in her wedding gown)—Oh, this train isn't half long enough.

Her Father—Then you'd better pin the dressmaker's bill on it.

The Classics By Wire

MISS BO PEEP LOSES VALUABLE HERD OF SHEEP.

Prominent Local Shepherdess Reports Loss of Animals to Police - Heard From in Distant Cities.

June 5, (Special Dispatch)—Miss Bo Peep, only daughter of the late Peter Peep and Mrs. Peep, reported this morning to Captain Mulligan at police headquarters that she had lost the valuable herd of Shropshire sheep left her by her late father. The Captain, who knows the family well, was inclined to regard the matter as a joke at first.

"Has some one got your goat?" he asked in the hearty manner that has made him one of the most unpopular men on the force.

"No," was the serious answer, "I have lost my sheep and don't know where to find them."

The Captain still persisted in treating the matter lightly, observing that it was quite natural that she didn't know where to find the sheep since

Miss Peep, from the painting by De Chaume.

they were lost. Seeing, however, that the large Collie dog who accompanied Miss Peep was eyeing the calf of his leg with a speculative eye, the Captain quickly became serious and asked for details.

"It came at the very worst possible time," she said, "If the sheep had been lost after I had sold them I wouldn't have cared so much. But they were due to be sheared here in a few days and I had sold their wool to a powder puff concern which had guaranteed a more than fancy price.

"Since Schedule K and the higher price of existing have boosted the value of wool and mutton chops, I have never felt safe about the sheep.

Of course I took precautions enough to discourage an experienced and hardened sheep burglar. Only last week I had a thief-proof time-lock put on the door of the fold. In addition I made my dog Shep—that's him—guard the place every night. To be sure that he kept awake and didn't disturb the lamb's slumber with snoring, I had him drink five cups of strong black coffee for supper every night.

"It does seem silly that such a conspicuous and shifty thing as a herd of sheep could be lost. But that is what happened and it was in broad daylight. It happened thus:

"You know, of course, that I am the only bona fide shepherdess in this township, not counting the occasional apothecary blond that floats in with the pastoral musical comedies. Since this is the case, I naturally take a great deal of pride in my work and try to garb myself as befits my unusual station in life. I use only the best and most graceful crooks, and I get advance sheets from the fashion papers to be sure of having my costumes up to the minute.

"Now, there is nothing harder on the nose than the sheep business. You have to be out in the weather all the time, and before you know it almost, your nose is so shiny that the reflection of the sun on it not only makes you miserable but blinds the eyes and keeps you from seeing well. In the ordinary paths of life a girl without a powder puff is like a ship without a rudder. It is even worse when she is in the wool growing and sheep grazing industry.

"This morning while on my way to the pasture I remembered that it was about time for that good looking Jenkins boy to buzz by in his motor car. He has a fondness for running it through herds of sheep, and there was no telling at what time he might skim around a corner and subtract a few ewes from my flock. I wanted to look my best and reached for my powder puff.

"Imagine my horror to find that it was gone!

"What was I to do? I could see that my nose had a shine on it like a thousand dollar grand piano. My indecision lasted but a moment. Quickly shepherding my wool-gathering wits, I glanced about me and my eyes lighted on the waving white tip of Shep's tail. That gave me my needed inspiration.

"Forgetting all about the sheep, I called the dog and, talking soothingly to him the while about bones, I powdered my nose with the tip of his silky tail. I had plenty of powder in my purse and naturally was careful about dabbing it on. If there is anything I hate, it is to see a girl with her nose powder unevenly or carelessly applied. I took my time, but I was all through in less than an hour.

"When I looked about me the sheep were gone, vanished, invisible. I didn't have any more sheep than a rabbit. At first I thought that some sheep-killing dog had done the gruesome deed. But I had to throw this theory overboard because in that case there would have been some hair and bones left for clues."

She added wrathfully that the good looking Jenkins boy didn't come by after all, and wanted to know if she couldn't sue him on those grounds for the value of her lost flock. The city counsellor did not give her much encouragement on the suggestion.

"Perhaps," ventured Captain Leary, of the detective department, "your own dog committed the crime." After which he placed his pipe back in the northeast corner of his mouth and resumed his attitude of deep thought.

Miss Peep, however, pointed out that she was using the dog all the time and that he couldn't possibly have gone to destroy the herd without taking his tail along with him. The Captain admitted that there was something to this view of the case but would not admit that his theory was entirely unsound.

The authorities reassured the young woman and advised her to proceed to her home. They confidently predicted that the sheep would come home wagging their tails behind them.

Turn in road where sheep were last seen.

Miss Peep was somewhat nettled by this time and left police headquarters after getting rid of the caustic remark that if they did come home they certainly wouldn't be wagging their tails in front of them.

Description of the missing beasts have been sent broadcast to the police of other cities.

* * *

National Stock Yards, Ill., Jan. 5.—A large number of sheep answering exactly the description of the lost B. Peep animals has been found in the pens at this place. The Beef Trust claims that the mutton belong to them and decline to give them up. Since the Beef Trust has a habit of claiming everything in sight, their right to the valuable animals will not be conceded until local authorities have made a thorough investigation of the case.

* * *

Poncatello, Idaho, Jan. 5.—A flock of sheep of the Shropshire persuasion, were seen wandering about the plains near this city early this morning by a wooden-legged piano tuner. They seemed to be somewhat fatigued as though they had walked a long way and answered the description furnished local police of the missing Peep herd. They are being held in the municipal pound.

* * *

El Paso, Tex., Jan. 5.—The missing Bo Peep Shropshires were discovered here this morning grazing in a vacant lot near the river. A message has been sent to the owner telling her to come and claim the property.

* * *

Nome, Alaska, Jan. 5.—A flock of sheep, which the description of the Peep herd fits without a wrinkle, was discovered and apprehended here this morning. The police have telegraphed the news to the owner of the mutton.

F. S. TISDALE.

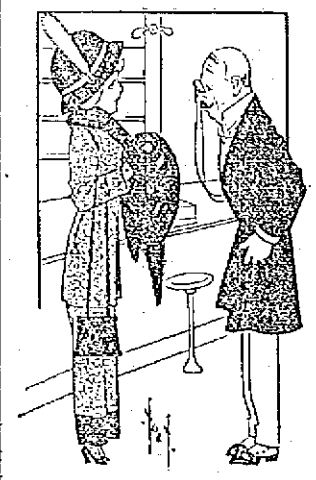

NOT THE RIGHT KIND OF PUMPS.

Lady (wanting low shoes). Where will I find the pumps?

Green Floorwalker — Basement. Hardware department.

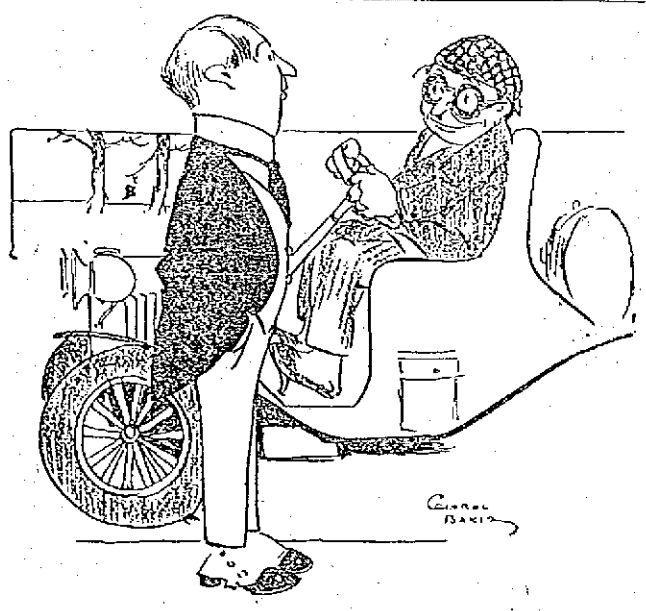

A BIG JOB.

Auto Salesman—If this car ever breaks down just bring it back to us.
Customer—Won't it be rather heavy for me to carry?

MISUNDERSTOOD.

What made the doctor get so peevish when Maude was talking to him?

She asked him if he was fond of sleighing.

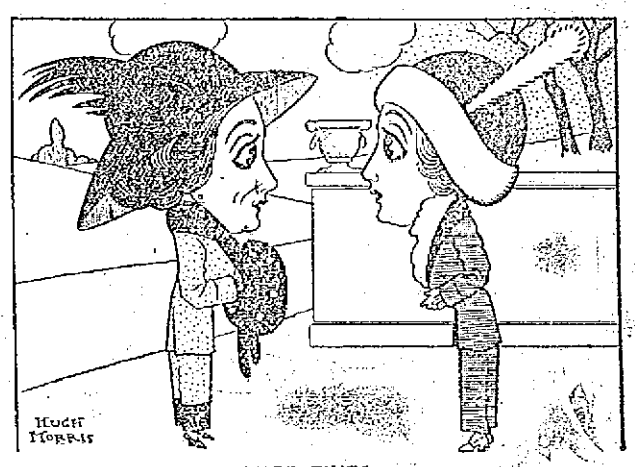

HARD TIMES.

Did you tell your husband you needed furs?

Yes; he said he couldn't afford anything but the skin of a welsh rabbit.

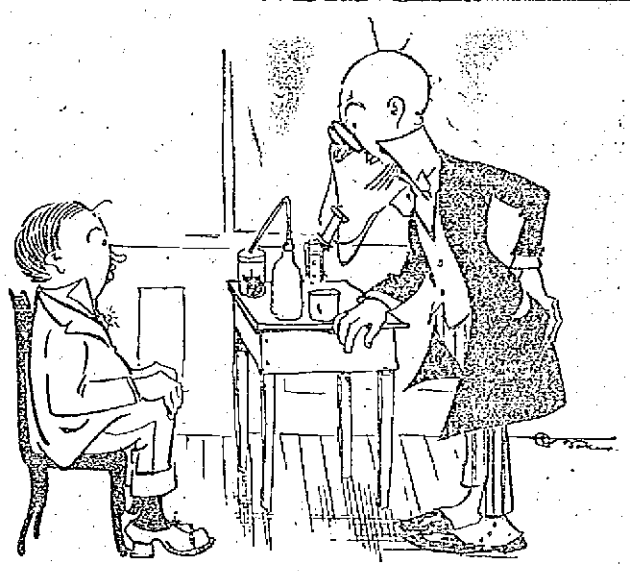

YOUNG STUDENT.

Professor in Chemistry—Thomas, mention an oxide.
Thomas—Leather.
The Professor in Chemistry—What is leather an oxide of?
Thomas—An oxide of beef.

SHE WAS SHOCKED.

"You never need tell me anything about the gallantry of southern gentlemen again!" exclaimed Miss Kidder.

"What's the matter?"

"Well, I heard two colonels or majors or something talking, and after a while one of them said to the other, 'Let's go and lick her.' And the other replied, 'Don't care if I do.' So off they went to thrash some poor, helpless woman. Just think of it!"

And Miss Kidder could not understand what there was about such brutality to make her escort laugh so immoderately.

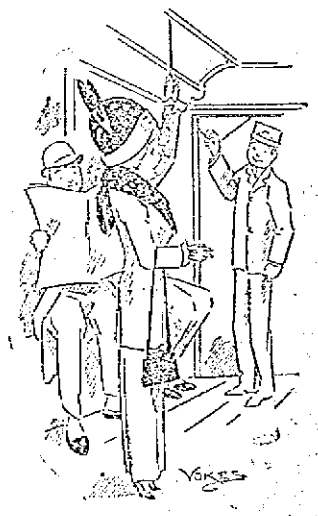

FLATTERER.

Lady—Conductor, I am the only lady in the car who is obliged to stand.

Conductor—Yes, Miss.

Aren't there any gentlemen among your passengers?

Oh, yes, Miss. But you see, it's largely your own fault. You are so pretty, Miss, the men like to have you stand up where they can see you?

ANOTHER PARTY.

Green—Thompson's wife used to be awfully fat but now she's real thin. What caused the change?

Wise—Divorce. This isn't the same wife.

High Cost of Living Solved--Dippy Dope.

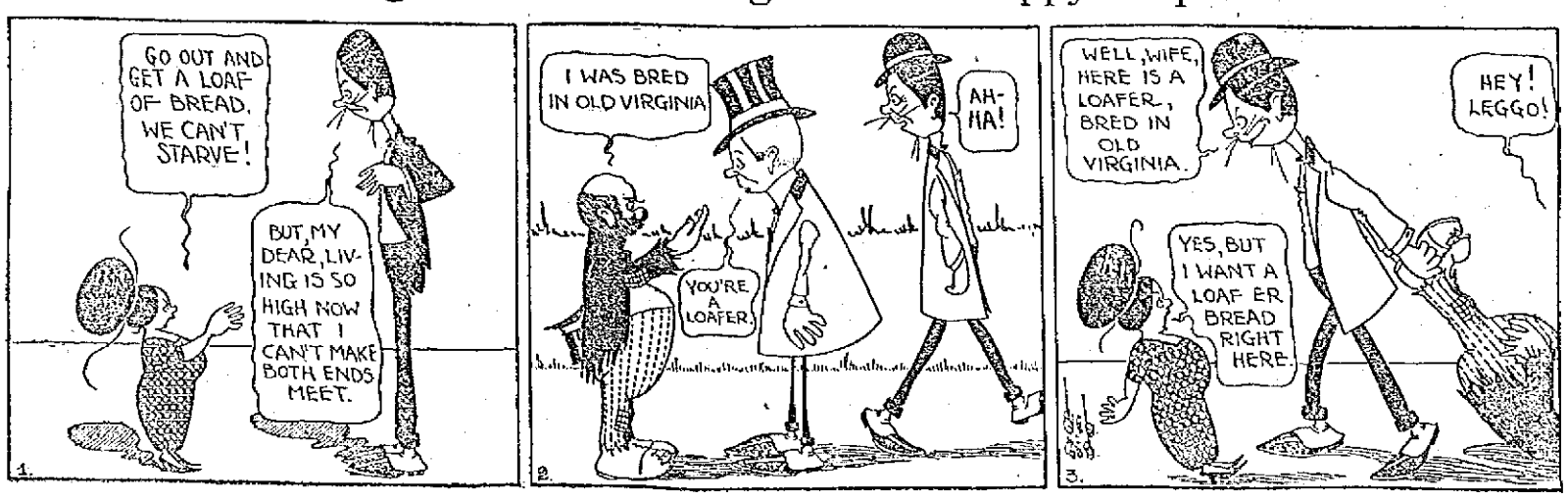

STATE OF THE CONCORD RIVER

Reps. Toomey and Murphy Find Local Board of Health Has the Power to Prevent Pollution

Representatives Toomey and Murphy of this city have held a conference with the officials of the state board of health relative to the condition of the Concord river in order to ascertain whether any additional legislation is needed to have the river put in a more sanitary condition. The state board informed the Lowell representatives that the local board has ample authority to improve the river.

The matter is thus put up to the Lowell board with full power, and it will therefore be held responsible for the condition of the river hereafter.

There has been altogether too much freedom allowed parties in dumping all kinds of rubbish and waste into the river. Old barrels, tin cans, cotton waste, and even dead cats and dogs are thrown into the river without any idea it is wrong to do because nobody has assumed any authority to prevent such abuses.

Hereafter the board of health should see that this unnecessary pollution of the river is stopped.

The local authorities have allowed the abuses to go on under the impression that they had no power to act. That excuse will not stand in the way of necessary action any longer.

NEW YORK AUTO SHOWS

Everything in Readiness at Garden and Palace

The thirteenth National Automobile show will start tonight at the Madison Square Garden and the Grand Central Palace in New York, and will continue for two weeks. A large squad of men are preparing the two buildings for the show, and everything is in readiness for the exhibition of the different cars.

The gang of steel workers in the Garden who have been installing the big girders have finished their work as have the carpenters and decorators.

Practically all the sculpture work and the scenic paintings which are to be used extensively in Grand Central Palace are now installed. Carpenters and wood workers are engaged in the construction work of the booths and ornate wood effect.

The Grand Central Palace affords a most beautiful picture in its decorative treatment, which is that of the Palace of Versailles. The concert hall of Madison Square Garden has received an unusual decorative treatment. The ceiling is covered with a golden cloth, which hangs gracefully down the sides. Sixteen floral chandeliers hang pendant from the ceiling. The room represents a California setting with two arbors extending the length of the room. Trellis work and foliage add to the arbor effect. The entrance of Madison Square Garden has a lattice treatment along the sides, while the ceiling is covered with natural smilax.

Both buildings will be open to the public from 8 p. m. until 11 p. m. tonight, and from 10 a. m. until 11 p. m. each day, beginning Monday, until the Part 1 period closes on Saturday, Jan. 18.

PROBABLY FATALLY HURT

Miss Mildred Hayward of Cuttingsville Thrown From Sleigh by Runaway Horse in Rutland, Vt.

RUTLAND, Vt., Jan. 11.—Miss Mildred Hayward of Cuttingsville was probably fatally injured yesterday when she was thrown head first from a sleigh by a runaway horse. Miss Hayward and Miss Sophia Rhodes were riding in the sleigh driven by Briton Shippey.

At the head of Church street the horse was frightened by some children sliding down hill, and, taking the bit in his teeth, started on a wild dash down the street. At the corner of Williams and Church streets the horse attempted to make the turn, but the sleigh struck something in the road and the three were thrown out. Miss Hayward's head striking against a telegraph pole.

She was carried into a house and after receiving medical attention was removed in an unconscious condition to the Rutland City hospital. Later she recovered consciousness, but an examination revealed a concussion of the brain and a serious scalp wound.

WANTS FLYING SQUADRON

Chief Carey Approves of Auto Apparatus

Chief Dennis E. Carey of the Lawrence fire department in his annual report to Commissioner of Public Safety C. F. Lynch, shows that the total loss by fire during the year was $63,465.53. This is $170,860.62 less than last year and $33,517.46 more than in 1910. It also shows that there were ten more alarms during the year than the previous year.

In the report the chief recommends that a piece of apparatus, known as a combination hose and chemical auto-truck be purchased for the department, for the purpose of organizing a flying squadron. The flying squadron, according to the chief, is no experiment as it has been tried successfully in many cities about the size of Lawrence. Some of the cities in which the flying squadron has been successful are Springfield, New Bedford, Lowell, Haverhill, Lynn, Brockton and numerous others.

The chief also recommends that an automobile be procured for the chief engineer, equipped with suitable chemicals and appliances for first aid.

The chief further recommends that the department be gradually motorized, changing a few pieces from horse drawn to motor, each year, until the entire department is motorized. The chief states that by this method the men employed in the department will have an opportunity to gradually acquaint themselves with the workings of motor apparatus and the danger from too quick a change will be eliminated. This would also increase the efficiency of the department and will greatly reduce the expense of maintaining it he contends.

WALSH SERIOUSLY HURT

Aged Driver Thrown From Cart in Providence Runaway—Wm. Jenkins Also Injured

PROVIDENCE, Jan. 11.—William Walsh, 70 years old, of 18 Lavaughn street, was thrown from his seat on a tipcart and seriously injured yesterday afternoon when the two horses became frightened on Atwells avenue and ran away.

He was sent to the hospital, where it was found that he had sustained a fracture of the left arm, a cut over the left eye and a cut on the back of the head at the base of the brain and internal injuries.

Walsh was accompanied by William Jenkins, 25 years old, of 18 Lavaughn street, who was also thrown out, but escaped with a sprained ankle. The horses cleared themselves from the wrecked cart and ran across Manton avenue into an open lot, where they were captured by the police. For 40 years Walsh has been the best-known teamster in Providence.

JUDGES ARE ACCUSED

Of Unfairness by Kansas City Officials

WASHINGTON, Jan. 11.—An investigation of the conduct of two federal judges, Judge Van Valkenburg of the western district of Missouri, and Judge John C. Pollock of the district of Kansas was asked for yesterday in petitions from the common council of Kansas City, Mo., presented to the house by Representative Borland of Missouri.

The resolutions, framed by a special committee of the Kansas city council, charge that Judge Pollock and Judge Van Valkenburg appointed receivers for the Kansas Natural Gas company, which, it is alleged, is controlled by the United Gas Improvement company of Philadelphia, who were "friendly to the interests, design and purpose" of those two companies.

A further charge against Judge Pollock is that he issued an order to the receivers, directing them to charge an increased price for gas delivered to the Kansas City Gas company.

The petitions were referred to the judiciary committee of the house. Representative Borland said he would ask the committee to consider the complaints immediately and to grant a hearing to the Kansas City Gas company.

The petitions were referred to the judiciary committee of the house. Representative Borland said he would ask the committee to consider the complaints immediately and to grant a hearing to the Kansas City authorities.

The resolutions charge that the action and conduct of the judges is an unfair and unwarranted exercise of judicial power and destructive of the fundamental rights of the people. It is further charged that Judge Pollock is depriving the people of Kansas City of light and fuel and that he is being "aided and abetted" in his purpose by Judge Van Valkenburg.

KENNEDY BEAT GALLANT

The Lawrence Boy Now Claims Title

LAWRENCE, Jan. 11.—Gilbert Gallant, claimant of the New England lightweight title, lost to Steve Kennedy of Lawrence at the quarters of the Unity Cycle club here last evening in the 12-round main event. Kennedy now claims the lightweight championship and stands ready to defend it against all comers.

Kennedy's footwork and rapid left jabs puzzled Gallant all through the mill, and the Chelseaite was unable to land at a blow at long range. Gallant shone at the infighting, but owing to Kennedy's numerous clean jabs and right uppercuts, Referee Jerome Moore of Boston gave the decision to Steve.

Joe Sears of Lawrence was defeated in a six-round preliminary by Larry Burns of North Andover. Young Aronson of Boston gained the award over Tommy Carson in an eight-round semi-final. Kennedy probably will meet Matty Baldwin in the near future.

TWO HURT WHILE COASTING

Esther Smith and Marion Storey on Sled That Crashes Into Curbing at Arlington

ARLINGTON, Jan. 11.—Esther Smith, aged 15, daughter of Mr. and Mrs. Herbert F. Smith of 1275 Massachusetts avenue, and Marion Storey, aged 15, daughter of Jacob R. Storey of Lowell place, were injured early last night while coasting on Wollaston avenue.

There were a number of children in the party and the Smith and Storey girls were riding double on a sled. They went down for a farewell ride before going home and when they were opposite 37 Wollaston avenue the sled swerved. The Storey girl, who was in front steering, was unable to get the sled headed out toward the street again. The sled struck the curbing and the girls were thrown off. The Storey girl was rendered unconscious and the Smith girl was stunned. Both were carried into the home of Mrs. Jennie A. Barnes and Dr. Robert H. Melkle was called.

The Smith girl was bruised about the body. The Storey girl remained unconscious for some time. Dr. Melkle was unable to tell the extent of her injuries. Both children were taken to their homes.

UNDERTAKER SUED

Miss Mabel Leet Brings Action Against H. M. Foster of Leominster, Alleging Breach of Promise

WORCESTER, Jan. 11.—Alleged breach of promise is the ground of a $5000 damage suit entered against Hugh M. Foster, a Leominster undertaker, by Miss Mabel Leet, also of Leominster. Miss Leet was formerly a bookkeeper for Mr. Foster. The suit is entered for trial at the March term of superior court.

Pelham Resident Buried

ENFIELD, Jan. 11.—The funeral of Henry Lyanes, 56 years of age, who died in the home of Mr. and Mrs. William Peeso Wednesday from heart disease, took place yesterday. Burial was in Woodlawn cemetery. Mr. Lyanes was a resident of Pelham and was visiting the Peeso family when stricken. Rev. H. I. Weyant officiated at the services.

Lefty Flynn Married Again

NEW YORK, Jan. 11.—"Lefty" Flynn, Yale football player, and the bride whom he wedded last Saturday in the city hall have been married again. Mrs. Flynn told a reporter last night that a second ceremony had been performed by a Catholic priest. She refused to say when or where this had been done.

Mrs. Flynn said she and "Lefty" would go away early next week on a honeymoon trip. She didn't know where they would go, but she thought it would be south.

Strikers Ordered to Move

WEST WARREN, Jan. 11.—Notice that they must vacate houses owned by the Thorndike Cotton mills was served yesterday by the mill management on the operatives who have been on strike for several months. They were given until Friday next to move out their household goods. More than 500 operatives have joined the strike and the majority of these live in houses owned by the mill corporation.

This Wife and Mother

Wishes to tell you FREE How She Stopped Her Husband's Drinking

By all Means Write to Her and Learn how She did it.

For over 20 years James Anderson of 27 Elm Ave., Hillburn, N. Y., was a very hard drinker. His case seemed a hopeless one, but 10 years ago his wife in their own little home, gave him a simple remedy which much to her delight stopped his drinking entirely.

To make sure that the remedy was responsible for this happy result she also tried it on her brother and several of her neighbors. It was successful in every case. None of them has touched a drop of intoxicating liquor since.

She now wishes everyone who has drunkenness in their homes to try this simple remedy for she feels sure that it will do as much for others as it has for her. It can be given secretly if desired, and without cost she will gladly and willingly tell you what it is. All you have to do is write her a letter asking her how she cured her husband of drinking and she will reply by return mail in a sealed envelope. As she has nothing to sell do not send her money. Simply send a letter with all confidence to Mrs. Margaret Anderson at the address given above, taking care to write your name and full address plainly. *(We earnestly advise every one of our readers who wishes to cure a dear one of drunkenness to write to this lady today. Her offer is a sincere one.)*

JUMPS TO HIS DEATH

Insane Man Threw Himself in Auto's Path

NEWTON, Jan. 11.—Breaking away from an attendant who was escorting him on a walk, John W. Coffin, an insane patient at a local sanitarium, threw himself in front of a passing automobile on Washington street yesterday and received injuries from which he died. Coffin, who was about 45 years old, had been talking rationally with his attendant, Charles Tubbs, only a moment before he broke away, the attendant said. The dead man's family is prominent in Newburyport business and social circles. He was 49 years.

OVERLOOKS $200 IN JEWELS

Daylight Robber Does Extract $126 From Three Pocketbooks in House at Providence

PROVIDENCE, Jan. 11.—A bold daylight robber overlooked $200 worth of jewelry yesterday when he ransacked a bureau drawer in Mrs. Rose Kirk's room at 271 Pine street.

He did get $126 from three pocketbooks in the drawer, however, according to the story Mrs. Kirk told the police of the 5th station. Mrs. Kirk keeps a rooming house. The money was in small bills, each of the wallets being full.

Telephone 1180 and 2430; when one is busy call the other.

Coal AND Wood

All sizes, the best that money can buy, at lowest market prices.

No waiting now. I am in a position to make prompt delivery.

John P. Quinn

Wholesale and Retail Fuel Dealer

Office and Yards, Gorham and Diz Sts.

Telephone 1180 and 2430; when one is busy call the other.

Chas. C. Rothfuchs, M. D.

GRADUATE HARVARD SPECIALIST

Acute and chronic diseases and weaknesses, kidney and urinary complaints positively cured. Health, strength and vigor restored. 18 years' experience.

"606" Cures blood poison, sore throat, rash, etc. All symptoms relieved in 24 hours. May be gone in 48 hours. No pain, no loss of time. Quick results. Advice free to all. Pay me as able. Write for blank. Privacy assured. I give a guarantee in all cases. 74 Boylston st., Boston, cor. Tremont. Suite 7. Hours 10 to 12, 2 to 8. Sundays, 10 to 1.

Scissors

Of all kinds, including embroidery and manicure

Shears

All Sizes.

POCKET KNIVES

In great variety

Kitchen Knives, Table Cutlery, three, four and five piece Carving Sets, Steak or Game Sets.

BARTLETT & DOW

216 Central Street.

MAY RESCIND ORDER

To Keep Pets and Mascots Off Vessels

NAVY DEPT. INVESTIGATING REAR ADMIRAL DOYLE'S ACTION

While Suffering From Effects of Being Butted by Pet Billygoat He Ordered That All Pets Be Left on Shore

WASHINGTON, D. C., Jan. 11.—When "Whiskers," the belligerent billygoat of the battleship New Hampshire butted Rear Admiral Doyle on board the ship off Norfolk, Va. the other day, he also butted that officer into an investigation at the hands of the navy department. While suffering from wounded feelings and sundry contusions, the admiral ordered all pets and mascots from off the war vessels under his jurisdiction. The department now wants to know the reason from Admiral Doyle, who is commandant of the Norfolk navy yard.

Navy department officials are inclined to sympathize with the sailors for the mascots they pick up in various parts of the world become great favorites and the men become attached to them. The presence of the pets aboard ship do little harm and go a long way toward keeping the men contented in whiling away the tediously long voyages. For this reason the department is said to look with some disfavor on the abolishment of a practice that long has been recognized as helpful to the service.

In the meantime the saddened sailors at Norfolk have plucked up hope while a motley collection of livestock, ranging from goats to a white goose, are being held ashore ready to be taken aboard again if the order is rescinded.

TIED AGENT TO CHAIR

Man Then Rifled Railroad Office

CLEVELAND, O., Jan. 11.—An unknown man held up the assistant ticket agent of the Erie railroad's down-town ticket office and rifled the safe and cash drawer late last night. He tied the agent, Frank Cogsit, to a chair and while rifling the safe told Cogsit that he was the one who had robbed the New York ticket office of the Erie in Broadway two weeks ago. He escaped with about $35 in cash a diamond ring belonging to Cogsit and nearly a thousand dollars worth of negotiable travelers' checks. Cogsit knocked the telephone receiver off the hook and asked the telephone operator to call the police and was then released from his bonds.

PAID $70,000 FOR BOOKS

Librarian Who Sold Literature Arrested

NEW ORLEANS, Jan. 11.—William Beer, librarian of the Howard Memorial library, was arrested here last night upon a warrant from the United States court of the Southern district of New York, charging him with "conspiracy in using the mails to defraud." The arrest was in connection with the alleged swindling of William Livingston of Saratoga Springs, N. Y., who is said to have paid $70,000 for a set of "rare" books formerly owned by Mr. Beer. Beer was arraigned by U. S. Commissioner Browne and released on $1000 bail.

WILL PRESERVE POOR FARM

Providence City Council Suggests Driveways and Ornamental Walk for the Dexter Asylum

PROVIDENCE, Jan. 11.—The poor farm, known as the Dexter Asylum, occupying 45 acres in the heart of the richest residential section of Providence, is not to be abolished. The city council so decided yesterday. Many taxpayers wanted the place abandoned for a park or house lots.

The council suggested ornamenting the walls with vines and that a walk and driveway be built from the gateway on the northerly end of Diman place across the grounds to Lloyd avenue and another in extension of the driveway front Hope street across to Arlington avenue. It is said these plans will be carried out.

DENICO SAVES BOY

Franklin, N. H., High School Student Rescues Unknown From Drowning in the Winnipesaukee River

FRANKLIN, N. H., Jan. 11.—Raymond Denico rescued a boy from drowning last night. The boy coasted into the Winnipesaukee river near the Franklin library and went through the ice. His cries were heard by Denico, who pulled him out. He carried home without giving his name. The water was about 12 feet deep. Denico is 16 years old and attends Franklin High school.

Army Appropriation Bill

WASHINGTON, Jan. 11.—Carrying $95,824,377, an increase of nearly $3,000,000 over the amount appropriated last year, the army appropriation bill was reported to the house last night by Representative Hay of Virginia, chairman of the committee on military affairs. One-half of the appropriation this year will be used exclusively for the pay of the army. The bill contains practically no new legislation but a 50 per cent increase in the salaries of army aviators is provided for. For the use of the aviation corps $120,000 is appropriated, this sum being considerably less than the amount asked for by the secretary of war and Brig. Gen. Allen, chief of the signal corps.

Foley Beats Delucca

MANCHESTER, N. H., Jan. 11.—By outpointing his man in the last three rounds of a 15-round match, Tommy Foley of Boston won a decision last night over Patsey Delucca, also of Boston, in the Mechanics hall arena. It was an aggressive contest on the part of both boxers, the entire distance, both being willing to mix it hotly and each finding plenty of opportunity. Foley's blows were the cleaner and this earned him the decision.

Lowell, Saturday, Jan. 11, 1913.

A. G. POLLARD CO.

The Store for Thrifty People

WATCH FOR THE ORANGE CARDS

They Mark the Clearance Sale Bargains Today in

WHITE FABRICS AND WASH GOODS

LADIES' HOSIERY AND UNDERWEAR

MEN'S FURNISHINGS

UMBRELLAS

MONDAY, TUESDAY, WEDNESDAY — Of Next Week — Laces and Trimmings, Kitchen Furnishings, Sheets and Pillow Cases, Infants' Wear

FATE NOW WITH SENATE

Archbald Impeachment Trial Ended

WASHINGTON, Jan. 11.—The impeachment of Judge Robert W. Archbald, of the United States commerce court last night passed out of the hands of the house managers and Judge Archbald's attorneys and became the subject of consideration for the senate sitting as a jury. The trial that has engrossed the attention of the senate for more than four hours a day since December came to an end when Representative Henry D. Clayton of Alabama concluded the final argument of the house managers with another appeal for the removal of Judge Archbald because of alleged misconduct.

Just as the senate was about to adjourn, Senator Reed of Missouri asked permission to submit one more question to Judge Archbald, as to whether he had altered the record of testimony in the Louisville & Nashville rate case before the commerce court. His correspondence with Attorney Helm Bruce in this case furnished the foundation for one of the articles of impeachment.

Judge Archbald's attorneys declared if the question was submitted, they would require an opportunity to make further arguments. A secret session was at once ordered and at the end of more than an hour of debate, it was announced that the senate declined to order the question submitted to Judge Archbald. Senator Reed then formally withdrew it.

The senate will resume its consideration of the case behind closed doors today. No vote on any of the 13 separate charges against Judge Archbald is expected until Monday. While the senate will consider the case in secret, it will vote in the open. As soon as the time for voting has been set, the house will be notified; and the house managers and Judge Archbald's attorney will have the opportunity to witness the final decision as to whether the accused jurist shall be removed from office.

The full penalty that may be imposed by the senate includes not only removal from office, but disbarment of Judge Archbald from ever holding any position of public trust in the future.

Separate votes will have to be taken on each of the 13 articles of impeachment.

A two-thirds vote would be necessary to convict Judge Archbald upon any of the counts against him. Two new senators, J. N. Heiskell of Arkansas and R. M. Johnstone of Texas, who have not heard the arguments of the case, will not vote; and two vacancies exist, one from Illinois and one from Colorado. A successful two-thirds vote upon any single article of impeachment would be sufficient to bring about Judge Archbald's conviction and removal from office.

Oppose Elimination of Party Lines

TACOMA, Wash., Jan. 11.—The republican state central committee of Washington went on record yesterday as opposed to the obliteration of party lines in state and county politics and decided to oppose any attempt of legislators to enact non-partisan election laws. At a banquet last night letters were read from Gov. Hadley of Missouri, Gov. Deneen of Illinois and Senator W. S. Jones of Washington, expressing confidence in the eventual reunion of the factions that divided at the last republican national convention.

Great Auto Test

CHICAGO, Jan. 11.—The board of governors of the Chicago Automobile club last night gave their sanction to a reliability run between Chicago and Boston via New York. It probably will be held during the last week in June. An odd requirement of the contestants will be that they travel day and night and that the motors of their machines shall run continuously.

"The Railroad Timekeeper of America"

The Hamilton Watch is so called because 56% of the watches used by trainmen on American railroads having Time Inspectors, are Hamiltons. We can sell you a Hamilton Watch complete, or supply a Hamilton movement to fit your present watch case.

The Hamilton Watch

There is a fine feeling of satisfaction that comes with the ownership of an accurate watch—and this pleasure we can promise to anyone who acquires a Hamilton. All sizes for men and women.

Millard F. Wood

JEWELER

104 Merrimack Street — Facing John Street

WE KNOW WHAT THE NEW VACUUM CLOTHES WASHER

Will do. You can prove it, without expense. We will lend you one for your next washing day.

229 BRADLEY BUILDING, CENTRAL STREET.

PLUMBING AND HEATING STOCK FOR SALE

And quantity of wrought iron pipe, malleable cast iron and steam water pipe, brass pipe and fittings. One No. 404 C. Gurney hot water heater, capacity 1100 feet of radiation. One No. 317 S. Richmond steam heater, capacity 300 feet of radiation. Can be bought at manufacturers' wholesale price, by applying at Room 204, Bradley building.

These are all new goods direct from the factory. Also one Jewel incubator, capacity 500 eggs. One Jewel outdoor brooder, capacity 100 chicks, both used but once.

WHY suffer days and nights of sleepless torture from eczemas, rashes, itchings and irritations of the skin and scalp? It is needless. A warm bath with

Cuticura Soap

and one application of Cuticura Ointment will afford immediate relief, permit rest and sleep and point to permanent skin health in most cases when all else fails.

This is strong language but easily proven by use of the free samples of Soap and Ointment which will be mailed postpaid to any sufferer. Address Potter Drug & Chem. Corp., Dept. 19, Boston, London, Paris, Sydney, Calcutta, Bombay, Tokio, Hong Kong or Cape Town.

THE SUN CLASSIFIED ADVERTISEMENTS

TO LET

MODERN FLAT OF SIX ROOMS, bath, pantry, steam heat, to let; 55 Foster st. Call at 61 Foster st.

NEWLY REPAIRED TENEMENTS of 4 or 5 rooms, to let to responsible parties; hot and cold water, bath and gas. Apply 165 Central st.

HOUSE OF 10 ROOMS TO LET IN Highlands; hot and cold water, gas, bath and furnace heat. Apply 258 Central st.

HOUSE OF 10 ROOMS TO LET IN Highlands, modern improvements, new steam plant, newly painted outside and will paint and paper inside to suit tenant; also stable of four stalls, large carriage house and lawn. Apply 168 Central st. Tel. 1351.

MODERN FLAT OF 5 ROOMS TO let; unexpectedly vacated; all separate, including yard; well down town; rent $14. E. H. Elliott, 64 Central st.

7-ROOM COTTAGE TO LET, 164 Gorham st., in first class condition, separate yard all fenced in, $2.25 per week. T. H. Elliott, 64 Central st.

3, 4 AND 5-ROOM TENEMENTS TO let; also good store located near Depot. Call 59 Rock st., after 6 o'clock.

CHOICE LITTLE FLATS AND tenements of 3 to 5 rooms each, to let; handy to mills; rent $1.25 to $2. Excellent value. T. H. Elliott, 64 Central st.

TWO FOUR ROOM TENEMENTS on North street, to let. Apply to John J. Cole, 53 North st.

ONE OR TWO FURNISHED OR UNfurnished rooms to let, in private family; gas and bath. 246 Gorham st., top bell on left.

STORE TO LET AT 245 CENTRAL st. The best location in city. Occupied by one tenant 17 years as a jewelry store. Inquire on premises.

UPSTAIRS FLAT TO LET AT 595 Wilder st., near St. Margaret's church; new and modern; steam heat. Apply F. E. Harris, 21 Belmont st. Tel. 21.

STORE TO LET, ON UPPER GORham st., near railroad bridge; 12x25; large glass front; rent $10 per month. There is an opening in this locality for any of the following businesses, tailor, variety or shoe store, laundry, or most any kind of a business. Big public traffic; more than 2000 people pass the door every day. Inquire at 247 Gorham st.

OFFICES TO LET

— IN THE —

Harrington Building

52 CENTRAL STREET

Splendid offices on the second and third floor. Rent reasonable. Inquire at The Sun Office.

Baby Carriage Tires

Put on, 25c up. Prompt service and good work.

GEO. H. BACHELDER

POST OFFICE SQUARE.

MEET ME AT THE LOWELL INN

The best place in Lowell to get a good square meal.

SPECIAL NOTICES

VOICE, PIANO AND VIOLIN LESsons. Experienced teacher, easy and rapid method; 25c per lesson. Write or call, Wednesdays, 65 Dover st., off Westford st.

HOME REMEDIES CURE WHEN others fail. Greenall's famous ointments for rheumatism and piles, also Menthol cream for catarrh. 9 Pill st.

IF YOU WANT A REAL PIANO bargain you will find one at 38 Elmwood ave. Call soon or it will be gone.

MISSION FURNITURE MADE AND furniture repaired at 224 Adams st.

FIRST CLASS ROOMS AND BOARD for two gentlemen. Private family. Apply 1087 Middlesex st., Suite 1.

STOVE LININGS, GRATES, CENters, water fronts, etc., for all kinds of stoves carried in stock and furnished at short notice. Bring size and name of stove or telephone. 1977-1. Quincy Furniture Co., 160 Middlesex st.

PIANOS AND ORGANS TUNED AND repaired. Tuning $1. J. Kershaw. 190 Charlotte road. Tel. Belmont 1024-1.

FLINTS NO. 1 KILLS LICE ON children. Excellent for browned mouth, itching, ivy poison, hives, mange, salt rheum, falling hair. 25 cents at Hall & Berthiaume's.

LIMING CO. CHIMNEY EXPERTS —Chimneys swept and repaired. Residence 1329 Bridge st. Tel. 946-1.

THE SUN IN BOSTON—THE SUN is on sale every day at both news stands of the Union station in Boston. Don't forget this when taking your train for Lowell.

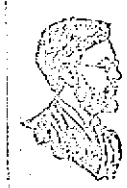

PROF. EHRLICH'S

"606"

SALVARSAN

Administered in the vein at Dr. Temple's Lowell office. NO LOSS OF TIME from business. NO PAIN. Lues, malaria, locomotor ataxia and various forms of skin disease arising from blood poison.

This solves the problem of the centuries and rids the world of the WORST SCOURGE that the human race has known. RESULTS IMMEDIATE. Wassermann blood tests made. Also treats

RHEUMATISM

With rheumatism phylacogen, a modified bacterial vaccine discovered by Dr. A. E. Schafer which claims 95 per cent of cures.

Terms always made to suit the convenience of anyone applying for treatment, and very reasonable charges. Do not treat elsewhere until you have investigated methods and terms. Lowell office, 97 Central street, Jansur block, Wednesdays, 2 to 4, 7 to 8; Sundays, 10 to 12.

Consultation, Examination, Advice FREE

DWYER & CO.

PAINTERS, DECORATORS AND PAPER HANGERS

Estimates on all kinds of jobs, large or small, at 170 Appleton street.

W. A. LEW

Steam dyeing and cleansing of ladies' and gents' wearing apparel. 30 years in the business.

49 JOHN STREET

HELP WANTED

ONE INSPECTOR WANTED ON boys' shoes in Boston city. Apply Federal Shoe Co., Dover st.

THE S. A. INTERSTATE EMPLOYment Agency service free. Call and register. 115 Fletcher st. Phone 1361.

LET ME START YOU IN THE MAIL order business. I started with an idea, now my mail business is located in a fifty thousand dollar building in eighteen months. I now have a million-dollar business. You can do the same thing. Write to Alvine Wall, 237 Cheesebrough's, of a complete or partial set of twenty mail order plans, one of which could make you fortune. This book tells how to quickly start in your house, with otherwise unused time. Tells what to sell and how. It is a gold mine of carefully tested money-making mail order plans, complete form letters, circulars, order cards and sell leader lists, so that you can commence operations at once. I teach the best order business so that you can write the mail order business guide in from everywhere. The advertisements and literature I send you can create a demand for hundreds of articles for that which I recommend. Only one in a parcel post mail order business become enormous. You can start in your spare time, so read the coupon propositions, I tell you what to do and how to do it. Don't be a wage slave, get out of the rut; opportunity knocks your door, get busy, get backbone, be a real live with ambition, wake up and get start now. Write and begin at my expense my complete money-making mail order business plans for success and profit. My free book is loaded with the enormous quantity of inside information you want to get. It is a big line to be here. Send for my great free book and start making money now. Address Prosperity Mail Order School, Suite 115, Herald Bldg., Beriner, Ohio.

BARBER WANTED AT ONCE. Apply B. L. Butterfield, 587 Broadway.

MEN—WOMEN—GOVERNMENT PAID JOBS. $70 week. Write for list of positions open. Franklin Institute, Dept. 179, Rochester, N. Y.

LADIES MAKE $10 WEEKLY AT home; spare time; work is sent by mail; machine or hands; no canvassing; experience unnecessary; send 2c postage for material to start. E. T. Sun Office.

WANTED TO HIRE AN EXPERIENCED man to run a band saw at a lumber saw mill. Apply A. A. Flint, Tyngsboro, Mass.

HALL'S BARBER SCHOOL, 814 Washington st., Boston. Wages, room, board, railroad ticket furnished by "All Cooperative Properties." Get particulars.

WEAVERS WANTED. GOOD WORK and good pay. Pontoosuc Woolen Mfg. Co., Pittsfield, Mass.

EXPERIENCED WELTERS WANTED

At once. Apply Middlesex Co., Warren St.

WE WILL PAPER ROOMS FOR $2.00

And furnish the wall paper. Dealer in wall papers at very lowest prices, also kalsomining, whitewashing, painting. Estimates given on large or small jobs. All work guaranteed. Max Gelhstein's paint store, 155 Chelmsford st. Tel. 2507-4.

MECHANO—THERAPY AND MASSAGE

Rheumatism, Neuritis, Paralysis, Colics, Locomotor Ataxia, Diabetes, Bright's disease, and all chronic diseases treated scientifically. Dr. Jas. Bystow, M. D., 634 Fellows Block, 31 Merrimack st., Room 4. Tel. 1872-2. Treatment at your home by appointment.

HELP WANTED

AMBITIOUS SALESMEN OF NEAT appearance, wanted to call on merchants in their territory; elegant six line, convenient to carry; good commissions, prompt remittance. Belmont Mfg. Co., Cardinal, O.

HE WHO HAS A PROSPEROUS New Year in the offing can join the happy throng. Postal will put you next. Davis Soap Works, 6241, Herald Bldg., Chicago.

SALESMEN WANTED TO SELL NEW educational specialty to school boards. Exclusive territory. No competition. Liberal proposition. Union School Furnishing Co., 1931 W. Van Buren st., Chicago, Ill.

LADIES MAKE STOCKINGS, $12 per 100; no canvassing; material furnished. Stamped envelope for particulars. Wolach Co., Dept. 412, Milwaukee, Wis.

THE S. A. INTERSTATE EMPLOYment Agency service free to all. Call and register. 115 Fletcher st. Phone 1361.

SALESMEN WANTED: LOCAL OR traveling, to sell regular sales to business men. Exceptional money-saving daily sales. Big commissions. Alpine Sales Co., Cincinnati, O.

GIRL WANTED FOR GENERAL work in bakery. Address T. S., Sun Office.

500 MEN, 19 TO 19 YEARS OLD wanted at once for electric railway motormen and conductors; $60 to $100 a month; no experience necessary; fine opportunity to strike; write immediately for application blank. Address D 2, Sun Office.

THE S. A. INTERSTATE EMPLOYment Agency service free to employers or employes. 115 Fletcher st. Phone 1361.

LOCAL REPRESENTATIVE FOR magazine wanted; good salary for another; give references and past experience. National Sportsman, 73 Federal st., Boston, Mass.

ENERGETIC SALES AGENT WANTed, to establish headquarters in and look after entire business of Lowell; exclusive contract; references. L. T. Townsend, 42 Copeland st., Boston, Mass.

WORSTED DRAWING ROOM HELP wanted. Worsted twisters and spinners. Apply Hillsborough Mills, Wilton, N. H.

SITUATIONS WANTED

EXPERIENCED STENOGRAPHER and bookkeeper wants situation; can furnish best references. Address H 1, Sun Office.

POSITION WANTED IN LARGE real estate office; can take full charge. Address D 3, Sun Office.

THE SUN IS ON SALE AT BOTH NEWS STANDS IN THE UNION STATION BOSTON

Bright, Sears & Co.

WYMAN'S EXCHANGE

Bankers and Brokers

SECOND FLOOR

REAL ESTATE FOR SALE

7-ROOM COTTAGE FOR SALE AT 72 Lilley ave., newly papered and painted inside and out, wall coil for a small amount down and the remainder as rent. Near schools, churches and mills. Inquire Mahoney, 879 Lakeview ave.

TWO TENEMENT HOUSE IN ST. Mary's parish, for sale; six rooms, pantry and bath each tenement, strong heat, hardwood floors, lot 40x80, open plumbing, separate entrances, 2-car barn, price $1600. Near Grove st. Saxon street, steam heat, bath, set tubs, pantry, corner lot, new piazzas, car lines. $4100. Abel R. Clough II, 417 Middlesex st., cor. Bleachery.

Farm For Exchange

23 acres near Lowell, with house, barn and hen house. Good fruit trees, 3 cows, 2 horses. Will sell or exchange for two tenements. Lower near Broadway.

W. E. DODGE, 9 Central Street

MONEY TO LOAN

PRIVATE PARTY WILL LOAN ON or purchase heirs' interests in undivided or unsettled estates. Box 3332, Boston.

READY CASH

Supplied to all borrowers on plain notes AT LOWEST POSSIBLE RATES

$5 costs	.75	1-2 No. 22
$10 costs	$1.00	Open Mon
$15 costs	$1.00	Sat. Eve.

Monthly or weekly payments at legal rates of interest.

LOWELL LOAN CO.

22 CENTRAL STREET

Fourth Floor

CREDIT TO ALL

LOANS

Made on short notice without publicity.

We give you the money so cheap that you can't afford to owe anyone else and at charges that honest people can afford to pay. New Methods.

Borrow $10.00	Pay back $11.50
Borrow $15.00	Pay back $16.50
Borrow $20.00	Pay back $22.00
Borrow $25.00	Pay back $27.50
Borrow $30.00	Pay back $33.00
Borrow $40.00	Pay back $44.00
Borrow $50.00	Pay back $55.00

In monthly or weekly payments. Legal rates of interest. Credit once established with us is as good as a bank account in time of need. Our rates and plans have proved to be the best, because our customers are glad to come again.

MERRIMACK LOAN COMPANY

Room 3, 81 Merrimack street, 17 John street. Hours: 8 a. m. to 6 p. m. Monday and Saturdays until 9 p. m. Tel. connection. License No. 61.

F. W. CRAGIN & CO.

Lowell, Mass.

MANUFACTURERS OF

Cabinet Work of All Kinds to Order

Stores and offices fitted up. Wood turning, building and repairing. Old furniture repaired and refished. New furniture made to order.

46 Fletcher Street Telephone

TO LET

NEW TENEMENTS TO LET ON Moore st. and store on Gorham st. Inquire at 237 Gorham st.

UPSTAIRS FLAT OF 7 ROOMS, AT 573 Stackpole st., to let; with bath, pantry, gas and electric light. All modern improvements. Apply George Fairbairn, 381 High st., or telephone 1563.

7-ROOM COTTAGE TO LET, ALL modern improvements at 72 Lilley ave., in A1 condition; rent low. Inquire Mahoney, 879 Lakeview ave.

UP-TO-DATE FRENCH LODGING house just opened; next door to the Merrimack Square theatre; all rooms newly furnished, steam heat, gas hot and cold water; rates $1.25 up to $4 a week. 133 Paige st.

FOUR ROOMS TO LET; GAS, PANtry, toilet on floor, with attic room; Sacred Heart parish; near mills; G. K. Pedley, 21 St. Apply 380 Lawrence st.

NEWLY FURNISHED ROOMS FOR light housekeeping. Apply 179 Middlesex st.

FIRST CLASS BOARD AND ROOMS to let; steam heat; most desirable residential district in the city; one minute's walk from Westford st. car line. Inquire Mrs. Nettie Saunders, 65 Gates st. Tel. 2685.

STORE TO LET, CORNER OF JOHN and Merrimack sts. Inquire at The Lowell Five Cent Savings Bank.

ROOM SUITABLE FOR BARBER shop or business office, to let, on second floor of the Harrington bldg., 52 Central st.

50,000 TOBACCO TAGS WANTED

30c a hundred. Carr's Foot Parlors, 88 Gorham st. Opp. Post Office.

M. H. McDonough Sons

UNDERTAKERS and EMBALMERS

Prompt Service Day and Night

103 Gorham St. Tel. 906-1

CHIN LEE & CO.

Chinese and American Restaurant

Dining rooms reserved for ladies for private parties. This restaurant is open from 11.30 a. m. to 1 a. m. including Sundays. 117 Merrimack st., near John st. Telephone 1224.

Storage for Furniture

Separate rooms $1 per month for regular $2 two-horse load. The driest and cleanest place for storage in Lowell. Telephone connection. O. E. Prentiss, 356 Bridge st.

Carroll Bros.

Plumbers, Steam Fitters and Sheet Metal Workers

36 Middle St. Telephone 1650

If you want help at home or in your business, try The Sun "Want" column.

LEGAL NOTICES

COMMONWEALTH OF MASSACHUSETTS. Middlesex, ss. Probate Court. To the heirs-at-law, next of kin, creditors, and all other persons interested in the estate of Annie C. Currier, late of Lowell, in said County, deceased. Greeting.

Whereas a petition has been presented to said Court to grant a letter of administration on the estate of said deceased to John F. Rogers of Lowell, in said County, or to some other suitable person.

You are hereby cited to appear at a Probate Court to be held at Lowell, in said County of Middlesex, on the twenty-first day of January, A. D. 1913, at nine o'clock in the forenoon, to show cause, if any you have, why the same should not be granted.

And the petitioner is hereby directed to give public notice thereof, by publishing this citation once in each week, for three successive weeks, in The Lowell Sun, a newspaper published in Lowell, the last publication to be one day at least before said Court.

Witness, Charles J. McIntire, Esquire, First Judge of said Court, this twelfth day of January, in the year one thousand nine hundred and thirteen.

W. E. ROGERS, Register.

COMMONWEALTH OF MASSACHUSETTS. State House, Boston, Jan. 7, 1913. The Committee on Public Service will give a hearing to parties interested in the following petitions: (House bill No. 1611) to provide for regulating and penalizing passenger officers and operators in certain instances; and (House bill No. 1099) relative to statements required of applicants for employment in the civil service, at room No. 441, State House, on January 14, at 10.30 o'clock a. m. Julius Caesar, Chairman. D. J. Buckley, Clerk of the Committee.

FOR SALE

LOOK—NEW UPRIGHT PIANO FOR sale; $109 if sold today; guaranteed; 10 years time. 65 Dover st.

MAHOGANY INTERIOR PLAYER piano for sale; 58 notes; cheap for cash. Address E. M., Sun Office.

HARD WOOD FOR SALE, SAWED, split and delivered, $7.50 cord; limited amount. Tel. 1655 or 1312.

SECOND HAND KITCHEN STOVE and chamber sets, in good condition, for sale. Apply 125 White st. Tel. 2205-1.

SIX YOUNG COWS FOR SALE; Ayrshire and Holsteins and one Jersey; two new milkers and two close springers and two coming in three months; come at once; 1½ miles from Westford st. car line. L. Marcotte, Chelmsford, Mass.

ST. JOHNSBURY CRACKERS, cream malt bread and pastry for sale. Superior to all others. A trial is all we ask. Yance, 515 Bridge st.

SPEED SLEIGH FOR SALE. INquire Donnelly's blacksmith shop, 8 Leiten court, off Charles st.

GOOD DOUBLE SEATED SLEIGH, large Magee parlor stove, eight tube gas radiator for sale; would exchange for hay. 2 Queen st.

BEST ONIONS, 3c PK. CABBAGE, 1c lb.; sugar, 5c lb.; best bread flour, 79c bag; $5.50 a barrel; good eggs, 25c doz.; good butter, 35c lb.; Manhattan Public Market. 712-714 Gorham st. Orders delivered.

COMBINATION MONEY DRAWER for sale cheap. Inquire at The Sun Office.

LETTER COPYING PRESS AS GOOD as new, will sell cheap. Inquire at The Sun Office.

UPRIGHT KINGSBURY PIANO IN good condition for sale. Will sell cheap for cash. 388 Fletcher st.

NICE YOUNG BEAGLE HOUND dogs for sale, at a low price. Address Mr. Roosevelt Gelinas, Nassau st., Kenwood. Take Lawrence and Haverhill car that goes by Bridge and First sts.

LOST AND FOUND

PENDANT STUDDED WITH PEARLS and small diamond, on gold chain, lost Jan. 10th, on Pine or Belmont sts., or probably on return trip of the 1.30 o'clock Westford st. car. Finder will be given substantial reward if returned to A. M., at The Sun office, or telephone 4130 and owner will call.

PAIR OF GOLD SPECTACLES LOST on Moody st. car, Monday, Dec. 30. Return to 92 White st. and receive reward.

VELVET HAND BAG CONTAINING three small pocketbooks and $19.95, belonging to a poor woman, lost between Nelson's store and Charles st., Tuesday, Jan. 7. Reward at 208 Charles st.

KNIGHTS Ttemplar WATCH charm lost. Reward for return to F. E. Putnam, 1216 Middlesex st.

CITY OF LOWELL

To the Municipal Council.

The undersigned respectfully asks for a license to keep, store and use gasoline in tank (capacity 109 gallons) in building in rear of 52 Meadowcroft street.

Lowell Co-Operative Assn;
Sam Asquith, Agent.
109 Middlesex st.

CITY OF LOWELL

In Municipal Council.

Order granting a hearing on petition of Lowell Cooperative Assn. for license to keep, store and use gasoline.

Ordered, by the Municipal Council of the City of Lowell, as follows:

That on the petition of Lowell Co-Operative Assn. for license to keep, store and use gasoline, a hearing be given at a meeting of the Municipal Council to be holden at their rooms Tuesday, January 28, 1913, at two o'clock; and that all parties interested in the matter, may have due notice that they may be heard before final action is taken thereon, a copy of said petition and of this order be published in The Lowell Sun, a newspaper published in said Lowell, such publication to be fourteen days at least, previous to the time assigned for said hearing.

In Municipal Council, Jan. 9, 1913.
Read and adopted.

STEPHEN FLYNN,
City Clerk.

A true copy Attest.

STEPHEN FLYNN,
City Clerk.

CHRONIC DISEASES

TREATED FOR ONE WEEK

FREE

By Mechano-Therapy

If you feel tired, have headache, indigestion, constipation and a half sick feeling all the time Mechano-Therapy will build you up as no other treatment can. You will notice improvement from the first. One week's treatment free to new patients. Rheumatism, Piles, Nervous Diseases, Kidney and Liver Troubles, Female Diseases, etc., treated by this method. F. A. Murray, Doctor of Mechano-Therapy, 97 Central street, room 11. Sundays and Thursdays only, 3 to 5 1 to 5 p. m.

SAW 21 STRIKERS KILLED

"Mother" Jones Spoke at Mass Meeting

WASHINGTON, Jan. 11.—"Mother" Jones, veteran organizer of the United Mine Workers of America, described the conditions in the West Virginia coal fields at a mass meeting here last night, declared she had seen women and children, wives and families of the striking miners, thrown out of their homes and forced to live in the mountains without food or shelter for four days and nights. She declared she had seen 21 strikers in a party of a dozen while asleep in their cabins by a posse of officers.

Rep. Wilson of Pennsylvania, who said he spoke from personal knowledge, vouched for "Mother" Jones' statements. Resolutions were adopted demanding that congress investigate conditions in the strike region.

CHELMSFORD

Mr. Roscoe Fadden of the Chelmsford high school spent last week in Boston yesterday, as he will on Monday, at his father's farm on the Chelmsford road in the South village.

The Freshman class of the high school held a meeting yesterday morning. Their class is the largest ever in the school and the officers were elected as follows: President, Gordon Spaulding of the South village; vice president, Edith Adams; secretary and treasurer, Miss Mary Park of South village.

Mr. and Mrs. Arthur Hollis of the Golden Cove road are visiting Mr. John J. Machon and of New York.

With the help of [illegible] and Mr. James [illegible] Cove is excavating for a garage on his land.

Mr. Robert Murphy of the West Chelmsford Boarding House is spending a few days with his parents, Mr. and Mrs. [illegible] of Billerica street.

[illegible] who for the past [illegible] with his parents, Mr. and Mrs. [illegible] Billerica street.

[illegible] Mr. Charles [illegible] Cove, who recently [illegible] side [illegible] business.

U. S. Golf Champion

NEW YORK, Jan. 11.—[illegible] of Robert C. [illegible] champion to the president of the United States Golf Association [illegible] to be assured by [illegible] who acted for the president [illegible] of the national game of golf. It was declared that there would undoubtedly be a number of [illegible] the power of manufacturing [illegible] organization ticket had been named for the election of officers tonight led to the belief that this year's nomination committee at least would be supported.

First Place in Derby

MONTGOMERY, Ala., Jan. 11.—Auto 41 was awarded first place in the derby of the United States field trials club here yesterday. By winning first place in the derby stakes of this club he also wins the American Pointer stakes. The dog is owned by H. B. Duryea of New York. Second place went to Nonpareil Jane, owned by W. H. Parker II of Oklahoma.

LEGAL NOTICES

COMMONWEALTH OF MASSACHUSETTS. Middlesex, ss. Probate Court. To the heirs-at-law, next of kin, creditors, and all other persons interested in the estate of Henry M. Sturgis, late of Westford, in said County, deceased, intestate.

Whereas a petition has been presented to said Court to grant a letter of administration on the estate of said deceased to William H. Sturgis, of Boston, in the County of Middlesex, without giving a surety on his bond.

You are hereby cited to appear at a Probate Court to be held at Cambridge, in said County of Middlesex, on the twenty-second day of January, A. D. 1913, at nine o'clock in the forenoon, to show cause, if any you have, why the same should not be granted.

And the petitioner is hereby directed to give public notice thereof, by publishing this citation once in each week, for three successive weeks, in The Lowell Sun, a newspaper published in Lowell, the last publication to be one day at least before said Court.

Witness, Charles J. McIntire, Esquire, First Judge of said Court, this twelfth day of January, in the year one thousand nine hundred and thirteen.

W. E. ROGERS, Register.

COMMONWEALTH OF MASSACHUSETTS. Middlesex, ss. Probate Court. To all persons interested in the estate of Sarah A. Howe, late of Lowell, in said County, deceased:

Whereas, Annie S. Howe and William F. Sheppard, the executors of the will of said deceased, have presented for allowance the first account of their administration upon the estate of said deceased:

You are hereby cited to appear at a Probate Court, to be held at Cambridge, in said County, on the twenty-fourth day of January, A. D. 1913, at nine o'clock in the forenoon, to show cause, if any you have, why the same should not be allowed.

And said petitioners are ordered to serve this citation by delivering a copy thereof to all persons interested in the estate, seven days at least before said Court, and by publishing the same once in each week, for three successive weeks, in The Lowell Sun, a newspaper published in said Lowell, the last publication to be one day at least before said Court, and by mailing postpaid a copy of this citation to all persons interested in the estate, seven days at least before said Court.

Witness, Charles J. McIntire, Esquire, First Judge of said Court, this twelfth day of January, in the year one thousand nine hundred and thirteen.

W. E. ROGERS, Register.

WANTED

[illegible] WANTED TO PLAY [illegible] of two weeks or [illegible] good [illegible] Kenwood. Take Lawrence & Haverhill car that goes by Bridge and First sts.

If you want help at home or in your business, try The Sun "Want" column.

FINE PROGRAM

Arranged by the Tech Show Orchestra Which Will Play in Colonial Hall This Evening

The Tech Show orchestra of the Massachusetts Institute of Technology which is to give a concert in the Colonial hall this evening at 8 p. m., has arranged a splendidly diversified program which the management feels sure will be appreciated by all those who are planning to be present. The orchestra itself is to have six numbers. In the order in which they will be given, they are Von Blon's "Through War to Victory," Grieg's Norwegian Dance," Friel's "Song of the Soul," Nevin's "Venetian Love Song," and Ivanovici's "Waves of the Danube." As can be readily seen this will make an exceedingly pleasing program. In addition the vocal quartet of the institute will sing two selections that are promised to be both humorous and entertaining. V. H. F. Tallman, '14, will have a tenor solo and will give De Koven's "Oh, Promise Me," and H. G. Mann, '14, will be the reader.

As this is one of the few times during the year that an all-college production is given in Lowell, this concert should meet with the best of success. The Tech Show orchestra with the exception of the professional trainer and leader is composed of students alone. The management is also composed of undergraduates. The one exception to the rule is the leader, Osborne McCarthy, who is one of the best known conductors in Boston's musical circles. He has worked hard and earnestly with the orchestra and has reached a state of perfection unusual in amateur productions.

LEGAL NOTICES

COMMONWEALTH OF MASSACHUSETTS. Middlesex, ss. Lowell, Jan. 2, 1913.

SHERIFF'S SALE

Taken on execution in the suit of Mary A. McCormick against Bernard J. Callahan upon a judgment recovered before the Superior Court at Cambridge, on the ninth day of December, 1912 and will be sold at public auction on Saturday, the 8th day of February, 1913 at 10 o'clock in the forenoon, at my office, Room 19, Hildreth Building, in said Lowell, all the right, title and interest which the said Bernard J. Callahan had (not exempt by law from attachment or levy on execution) on the 13th day of October, 1908, that being the time when the same was attached on a special attachment of all the right, title and interest which the said defendant had in and to the following described parcels of real estate, the record or legal title of which stands in the name of Catherine E. Callahan, to wit:

A certain parcel of land with the buildings thereon situated in that part of said Lowell called Centralville and bounded and described as follows, to wit: Beginning on the southerly side of Fourth street at a point two hundred twenty (220) feet distant from the intersection of the southerly line of said street with the easterly line of Reed street; thence running southerly at a right angle with said street eighty-five (85) feet; thence easterly at a right angle by the northerly line of lot known as Lot No. 221 on S. P. Fuller's plan of the Bradley Farm, forty-four (44) feet; thence at a right angle northerly eighty-five (85) feet to said Fourth street; thence westerly on said street forty-four (44) feet to the point of beginning. Said lot contains three thousand seven hundred and forty (3740) square feet more or less.

Also a certain lot of land with the buildings thereon containing about ten thousand three hundred ninety-nine and 99-100 (10399.99) square feet, situate on the easterly side of Myrtle street and the northerly side of Third street in said Lowell, and bounded westerly on Myrtle street, one hundred and four (104) feet; northerly on land now or formerly of one Reid, one hundred (100) feet; easterly on land now or formerly of one Hartlett, one hundred and four (104) feet; and southerly on Third street, one hundred (100) feet. Said premises are shown on a plan entitled "Plan of land in Lowell, belonging to the George B. Allen estate, April, 1892, S. M. Smith, C. E." to which plan reference may be had for a more particular description, said plan being recorded with Middlesex North District Registry of Deeds, book 40, page 18, Plan 25.

EDWARD W. CLARK,
Deputy Sheriff.

COMMONWEALTH OF MASSACHUSETTS. State House, Boston, Jan. 10, 1913. The Joint Committee on Judiciary will give hearing to parties interested in proposed legislation as follows: House bill No. 24, for an amendment of the workmen's compensation act in regard to the legal holiday for injured; No. 25, relative to medical and surgical aid under the workmen's compensation act; No. 29, relative to the employment of minors for places to compete; No. 30, to prohibit the throwing of burning substances in public places and conveyances; in building and resolve No. 31, for an appropriation for certain expenses of the supreme judicial or superior court in improving the judicial forms of procedure in said courts; from No. 227 State House, on Monday, January 13, at 10 o'clock a. m. Henry N. Sturgis, Chairman. Walter Coggan, Clerk of the Committee.

If you want help at home or in your business, try The Sun "Want" column.

A LITTLE NONSENSE

TRAINS TO AND FROM BOSTON

SOUTHERN DIV.

To Boston Lve.	To Boston Arr.	From Boston Lve.	From Boston Arr.
5.43	6.50	6.14	7.12
6.23	7.31	7.21	8.21
6.48	7.30	7.55	8.41
16.49	7.31	8.21	9.25
7.03	8.01	9.01	9.37
7.21	8.03	10.00	10.36
7.28	8.43	11.35	12.07
7.58	8.55	11.20	1.07
8.36	9.35	1.00	1.37
10.10	10.22	3.00	3.52
9.43	10.23	5.00	5.39
9.53	11.01	11.47	2.02
10.10	11.50	4.00	4.50
12.13	1.00	12.14	5.02
1.45	2.25	5.00	5.57
2.31	3.27	10.31	6.22
4.02	4.45	8.27	6.54
4.37	5.31	10.31	7.26
5.33	6.35	6.11	7.42
16.11	7.14	8.01	8.38
6.17	7.00	8.35	9.08
7.21	8.01	10.31	11.37
8.15	10.27	11.17	12.14

WESTERN DIV.

To Boston Lve.	To Boston Arr.	From Boston Lve.	From Boston Arr.
6.46	7.55	26.40	8.06
8.05	9.07	9.14	10.20
9.15	10.30	10.50	11.49
12.35	12.00	11.50	12.54
12.02	1.10	2.34	3.25
11.21	2.32	3.33	4.43
5.15	6.15	5.14	6.19
7.15	8.22	6.03	7.04
10.25	11.35	7.00	8.15
		9.30	11.27

SUNDAY TRAINS

WESTERN DIVISION

8.05	9.20	8.00	9.08
12.10	1.15	12.00	1.00
3.35	5.05	2.14	3.23
5.15	6.26	3.30	4.45
8.30	10.02	5.27	6.24
		8.12	9.14

SUNDAY TRAINS

SOUTHERN DIVISION

6.48	7.55	9.00	10.00
7.21	8.06	10.00	10.36
8.08	9.04	11.35	12.07
8.48	9.49	1.00	1.34
9.04	9.55	3.31	4.42
10.20	11.24	5.01	5.39
2.28	3.46	7.31	8.25
5.10	6.06	8.15	10.10
6.25	7.03	10.11	10.55
7.21	8.01	10.25	11.35
9.45	10.27		

References:

b Via Bedford.
s Via Salem Jct.
z Via Wilmington Junction.
n Will not run on Holidays.

LOCAL NEWS

Try Tobin's Printery next time.

Sunlight Shoe Repairing. All kinds, while you wait. James Coughlin.

If your teeth trouble you, see Dr. Gagnon, 406 Merrimack street.

When you have any real estate to sell, consult J. F. Donohue, Donovan Bldg. Telephone.

James Markland of High street is confined to his home by illness.

Edward Martin, the Gorham street grocer, who has been seriously ill, is convalescing.

We are still relining muffs with good quality satin for $5c, and repairing and redyeing all kinds of partly worn furs at equally low prices. Fur Dept., main floor, Colonial store. Telephone.

There will be a month's mind mass of requiem at the Immaculate Conception church at 8 o'clock on Tuesday, Jan. 14th, for the repose of the soul of the late Frank Carolan.

Insurance on the stock and fixtures of H. Smith's gent's furnishing store in Gorham street, which was totally destroyed by fire last night, was carried through the T. C. Lee agency.

The installation of the officers will be the principal business to come before the members of the Y. M. C. I. at their meeting tomorrow morning at their rooms in Stackpole street.

Western Union Tel. Co.

NEW YORK, Jan. 11.—Vice President Carlton of the Western Union Telegraph Co. issued the following statement today concerning the inquiry started by the interstate commerce commission.

"While the question is still undecided it may not be improper to say that any action on the part of the interstate commerce commission to prevent the misuse of private leased wires for messages that should be transmitted through the regular service of the telegraph companies would be welcomed and heartily endorsed by the telegraph companies. It is the practice complained of that the telegraph companies have been opposing for years."

Salvation Army

The Salvation Army has arranged a special revival meeting to take place tonight and the speaker will be Rev. Mr. Long of the Advent Christian church. Tomorrow the usual Sunday meetings will take place at 11 o'clock in the morning, 3 o'clock in the afternoon with the evening service at 8 o'clock.

NO JOINT DEBATE

Miss Curtis Failed to Meet Harris—Both are Candidates For the School Board in Boston

Boston, Jan. 11.—The expected joint debate between Miss Francis Curtis and Isaac Harris, candidates for election to the school board, to be held in the Lowell school, Jamaica Plain, last evening, fell flat as a result of the failure of Miss Curtis to put in an appearance.

About 150 persons had assembled, anticipating the event. They waited from 8 o'clock until 8.30, when Harris arrived. More time was taken waiting for Miss Curtis, when Chairman of the Ward 22 Democratic Committee P. J. McManus introduced Harris and accused Miss Curtis of refusing to attend.

Harris read a letter indorsing his candidacy by Mrs. Susan W. Fitzgerald, the woman who led the movement for the election of a woman on the school board, and a candidate herself for the office a year ago.

FINED $100

Elbert Hubbard Was Charged With Sending Immoral Matter Through the Mails—Indicted on Six Counts

BUFFALO, Jan. 11.—Elbert Hubbard of East Aurora, indicted on six counts by the federal grand jury on the charge of violating section 211 of the penal code by sending immoral matter through the mails, today pleaded guilty before U. S. Dist. Judge Hazel and was fined $100 on one count. Sentence was suspended during good behavior on the other five counts. The charges were based on articles appearing in a magazine published by Hubbard at East Aurora.

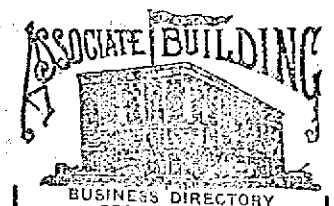

BUSINESS DIRECTORY
SECOND FLOOR

WILLIAM B. HEADY'S ..... Hairdressing Parlor
DR. N. O. PROVENCHER ..... Dentist
DR. J. V. PEPIN ..... Dentist
DR. JOHN J. WALSH ..... Dentist
DR. JAMES E. QUINLY ..... Physician and Surgeon
DR. FRANK A. O'SULLIVAN ..... Physician and Surgeon
DR. STEPHEN J. JOHNSON ..... Physician and Surgeon
MRS. JANE VAN DE CRUYSSEN ..... Cloak and Dressmaker
DR. JOHN C. GATSOPOULOS ..... Physician and Surgeon
F. A. M. TOBIN'S ..... Printery
Two offices to rent on this floor
Apply to Janitor

CASTRO AT ELLIS ISLAND

Writ of Habeas Corpus Dismissed

NEW YORK, Jan. 11.—The writ of habeas corpus in the case of Cipriano Castro, former president of Venezuela was dismissed by Judge Holt in the United States district court today.

This sustains the contention of the government as argued in court yesterday by District Attorney Wise that the federal courts should not interfere in the case until the board of inquiry at Ellis island shall have passed on Castro's right to enter this country. The board has not yet announced its findings. When its decision is made known it is thought that Castro may appeal to the court's aid.

In dismissing the writ Judge Holt said that Castro should not be allowed to enter the country under bond pending a decision of the board. He will, therefore remain on Ellis Island.

Fog cuts off Ellis Island from ferry communication with the city today and made extremely improbable the sitting this afternoon of the board of inquiry. Commissioner Williams said that Castro's case would be taken up certainly on Monday, however. Castro will have to appear without counsel before the board.

PRESENTED FINE GIFT

Ludger David Honored by Fellow Clubmen

Mr. Ludger David, former treasurer of the Centralville Social club, a position he has held for years, was last night agreeably surprised by his fellow clubmen, who called at his home in Ludlam street and presented him a valuable gift as a token of esteem for the services rendered the club.

There were about twenty present and in behalf of the club Mr. Pierre A. Brousseau presented Mr. David a fine rolled gold smoking set, and also expressed the sorrow of the members of the Centralville Social club of losing such a valuable officer. Mr. David refused to be a candidate for the position again at the recent election. The host of the evening responded in fitting terms and a pleasant hour was spent. Refreshments were served and a musical program was rendered.

MUST CARRY LIFEBOATS

All Ocean Liners to be Equipped

LONDON, Jan. 11.—The carrying of lifeboats sufficient for the accommodation of all the passengers and crew of ocean liners is recommended in the interim report of the departmental committee on boats and davits, appointed after the Titanic disaster to advise the British board of trade. The report, which was issued today, is of a highly technical character. The general trend of its recommendation is that the extra boats should be stowed under those boats attached to the davits with satisfactory arrangements for launching each of them in turn from the same set of davits.

DEATHS

FOREST—Adeline Forest, aged 75 years, 4 months and 25 days, an old and respected resident of this city and widow of the late Nazaire Forest, died Thursday at the Notre Dame hospital in Pawtucket street. Deceased is survived by a son, Telesphore, the well known doorkeeper at the Opera House; four daughters, Mrs. William Renaud, Misses Valerie and Delima Forest, all of this city, Mrs. Joseph Lessard of Rochester, N. Y.; two brothers, Mathias Archambault of Cohoes, N. Y., and Rev. Bro. Archambault of Montreal, Que.; two sisters, Rev. Sister Archambault of Hotel Dieu, Montreal, and Mrs. Aseline Gendreau of Rochester, N. Y. Deceased was a member of St. Anne's sodality and of the Third Order of St. Francis of St. Joseph's parish. The body was removed to the home of her son, Telesphore, 7 South Whipple street.

BLANCHARD—Alexander E. Blanchard, an old and respected resident of this city, died suddenly last night at his home, 105 Moore street. Mr. Blanchard was above yesterday afternoon and took a short walk, but on arriving home, felt the exertion greatly. During the evening he had a sinking spell, and died in a few minutes. He leaves, besides his wife, Mary E., two daughters, Miss Minnie G. and Mrs. Wm. H. McElholm all of this city, and one sister, Mrs. Napoleon Turgeon of Fitchburg. He was employed in the carding department of the Boott mills for 29 years.

HARKINS—William F. Harkins died suddenly last night at his home, 179 Middlesex street, aged 45 years. He bade his wife and son good-night and went up to his room, seemingly in his usual health, shortly before 10 o'clock last night. A few moments later his son went up to call him, and on receiving no answer, entered the room and found his father dead on his bed, his outside coat only having been removed. Officer Sheridan was called and reported his death.

McGAWLEY—Mrs. Lucy M. McGawley, aged 53 years, 11 months and 20 days, died early Saturday morning at her late home, 243 Appleton street. She leaves a husband, John; one sister, Francina Quimby of Dorchester, N. H., and one brother, Lyman Kinson of Bedford, N. H.

BARRIS—Mr. James Barris, a well known resident of this city, died this morning, at his home, 53 London street, after a long illness, and at the age of 67 years, 9 months and 25 days. Mr Barris was born at Dunganon, Ireland, and came to Lowell in 1866 where he has made his home. He had been employed as blacksmith for the Boston and Maine railroad for thirty years up to six years ago when he received an injury which compelled him to leave. He is survived by his wife Lizzie; two daughters, Mrs. Myron Maynard and Miss Maude P. Barris of this city; three sons, Fred W. of Pittsfield, Alden J. and Ivy W. Barris of this city; four sisters, Margaret and Mary of this city, Eliza of Maynard and Penelope of Tewksbury. Two brothers, Robert and William Barris of this city.

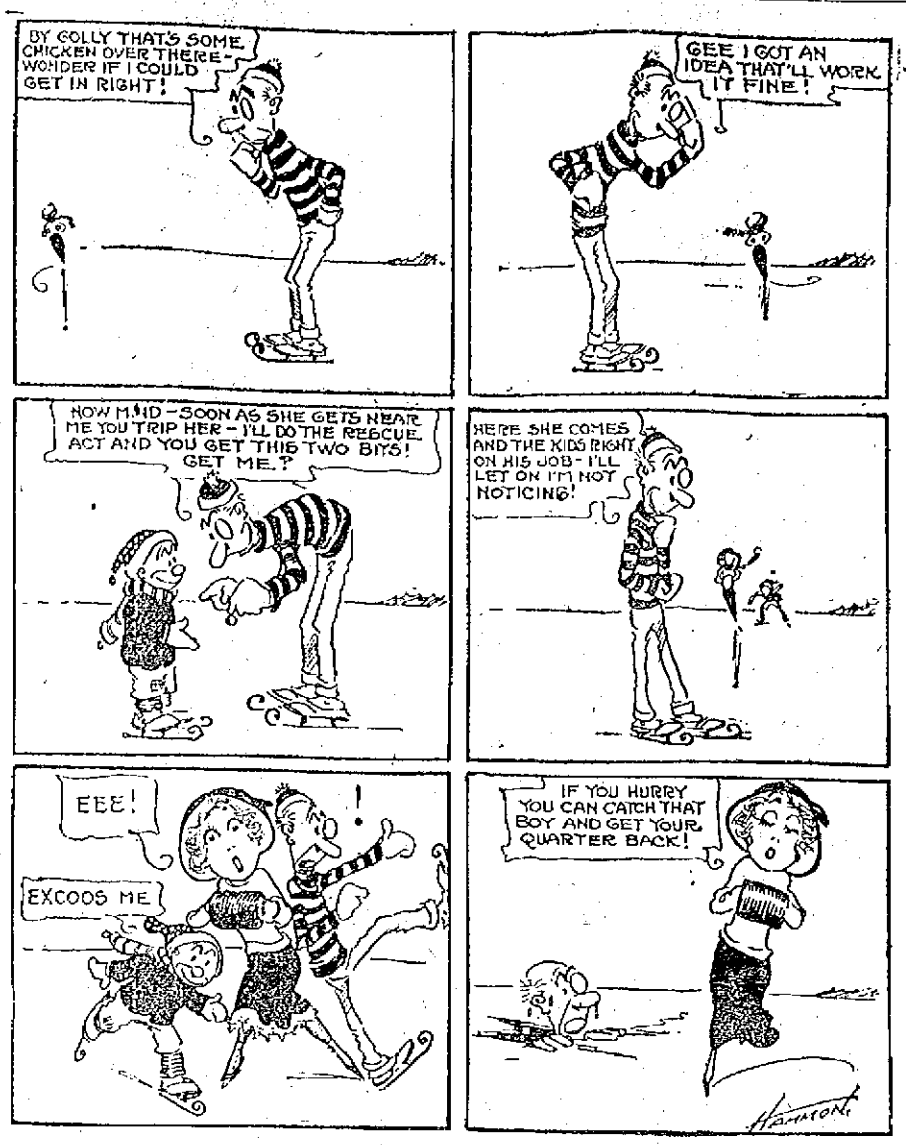

ALGY, THE COP.

FUNERALS

MOORE—The funeral of George Moore was held yesterday from his home in Billerica. Prayers were held at the home and funeral services were held at South Sudbury, Rev. Harold Dale officiating. Burial was in the family lot in South Sudbury cemetery. Undertakers Young & Blake were in charge.

WILSON—The funeral of Mrs. Martha Wilson was held yesterday afternoon at her home, 37 Greendale avenue. Rev. J. M. Craig conducted the services, and Mrs. Charles S. Herron sang "Face to Face" and "Softly, Tenderly, Calling for Me." The bearers were Thomas Wilson, William Williamson, John Liddy and William Robinson. Among the flowers were: pillow from Mr. and Mrs. W. J. Williamson; wreath from Mr. and Mrs. T. J. Wilson; sprays from Mr. and Mrs. John Liddy, Mr. and Mrs. Deveuney, the Misses Cunningham, Mrs. J. C. Hosea, T. G. Little and family; standing wreath from Jeremiah McGillnchey, and wreath from the employes of Friend Brothers. Burial took place in Westlawn cemetery, in charge of Undertaker John A. Weinbeck.

McCLENNA—The funeral of Mrs. Lydia J. McClenna took place yesterday afternoon from the home of her nephew, Daniel W. Parker, 155 Branch street. The services were conducted by Rev. Clarence R. Skinner, pastor of the Grace Universalist church. The bearers were Daniel W. Parker, Eddie Kendall, George E. Marshall and Daniel W. Mullen. The burial was in the family lot in the Flints Corner cemetery at Tyngsboro. The funeral arrangements were in charge of Undertaker George W. Healey.

TAYLOR—Charles Perham Taylor, aged 49 years and 4 days, died suddenly of heart failure, in Sonora, Cal., on Dec. 29. Mr. Taylor was formerly of Lowell. He leaves a wife and son, Frederick W.; a daughter, Mrs. Muriel Berryessa of Berryessa, Cal.; a mother, Mrs. D. B. Taylor; a brother, Frederick A., and a sister, Mrs. W. Grace, all of Lowell. The burial was in San Jose, Cal.

McMAHON—The funeral of Mrs. Mary McMahon took place this morning from her late home, 5 Cross street avenue at 8.15. High mass of requiem was sung by Rev. Joseph Curtin at St. Patrick's church. The choir under the direction of Michael J. Johnson sang the Gregorian mass. Andrew A. McCarthy and Miss Alice E. Murphy sustained the solos. Among the many beautiful floral tributes were a large pillow inscribed "Wife," from husband; wreath inscribed "Sister," from Mrs. Patrick Brady; wreath with ribbon inscribed "Goodby, Auntie," Alberton family; large cross inscribed "At Rest," McMahon family. The bearers were: Richard and Thomas McMahon, John Chambers, Cornelius Lennon, Francis Brady and Patrick Carroll. Interment was in St. Patrick's cemetery. Rev. Joseph Curtin officiated at the grave. P. H. Savage in charge.

DUMONT—The funeral of the late David Dumont took place this morning at 7.30 o'clock from his home, 100 West Sixth street and was largely attended. The cortege proceeded to St. Louis' church where at 8 o'clock, a high mass of requiem was celebrated by Rev. Rodolph R. Fortier. The choir sang the Gregorian mass. The floral offerings consisted of a wreath of galax leaves and roses from Mr. and Mrs. August Duchene and family; spray of roses and carnations, Mr. Daniel Cummings; wreath, Mr. Sidney Rousseau; sheaf of wheat, Mr. Edward Bowers, and a spiritual bouquet from a friend. There was a delegation from The Third Order of St. Francis consisting of the following members: Messrs. Charles Dupuis, S. Renaud, H. P. Brodeau, and L. Farland. The bearers were Mr. Boudoin, Mr. Descosse, Mr. Gaudette, Mr. Duchene, Mr. Sealey and Mr. Ed. Bowers. Interment was in the family lot in St. Joseph's cemetery and was in charge of Funeral Director James W. McKenna.

GRIFFIN—The funeral of Mrs. Isabella Griffin took place this morning from her late home, 227 Lincoln street, at 8.30 o'clock. The cortege proceeded to the Sacred Heart church where at 9 o'clock a funeral mass of requiem was sung by Rev. Bernard Fletcher, O. M. I. The boys' choir rendered the Gregorian chant under the direction of Mr. John J. Kelty, who also presided at the organ. The bearers were Messrs. William Wells, John Wells, Hugh Wells, Patrick Flaherty, Peter Gill and John Galley. There were many floral offerings, among which were: pillow, "Mother," from the family of the deceased; cross on base, Dunlavey family; spray, McCormack family; spray, John McNamara, a great-grandson; spray, George and Bella Grant; palms, John L. Griffin; wreath, Mr. and Mrs. James O'Brien; spray, Mr. and Mrs. Gill; spray, Margaret Sullivan, and a spiritual bouquet from Mrs. Carrie O'Brien. The interment was in the family lot in St. Patrick's cemetery, where the committal prayers were read by Fr. Fletcher. The funeral was under the direction of Undertakers J. F. O'Donnell & Sons.

FUNERAL NOTICES

McGAWLEY—The funeral of the late Mrs. Lucy McGawley will take place on Monday morning at 8 o'clock from her late home, 243 Appleton street. Funeral mass of requiem will be sung at St. Peter's church at 9 o'clock. Burial will be in the Bedford cemetery, Bedford, N. H. Undertakers M. H. McDonough Sons in charge.

HENNESSEY—The funeral of the late Michael Hennessey will take place on Monday morning at 9 o'clock from the funeral parlors of Undertakers M. H. McDonough Sons. Funeral mass of requiem will be sung at St. Peter's church at 9.45 o'clock. Burial will be in St. Patrick's cemetery.

HARKINS—The funeral of the late William Harkins will take place tomorrow afternoon from the undertaking chapel of J. F. O'Donnell & Sons, in Market street, at 2.30 o'clock. Services will be conducted in St. Peter's church at 3 o'clock. Burial in St. Patrick's cemetery. Undertakers J. F. O'Donnell & Sons in charge.

FOREST—The funeral of Mrs. Adeline Forest will take place Monday morning from the home of her son, Telesphore, 7 South Whipple street, at 9 o'clock. Solemn high mass of requiem will be celebrated at St. Joseph's church at 9.30 o'clock. Friends invited. Funeral arrangements are in charge of Undertaker Amedee Archambault.

NICHOLS—Died Jan. 5th, in Groton, Mass., Philip S. Nichols, aged 13 years, 8 months and 5 days. Deceased was instantly killed in a coasting accident at the Groton school, at which school he was a student. Services were held at 11.30 a. m. Friday in the school chapel. The regular funeral service will be held at the home of his mother, Mrs. Harriet S. Nichols, 1015 Middlesex street, this (Saturday) afternoon, at 2 o'clock. Friends are invited to the funeral, and are requested to omit sending flowers. The funeral arrangements are in charge of Undertaker George W. Healey.

BARRIS—In this city, Jan. 11, 1913, at his home, 53 London street, Mr. James Barris, aged 67 years, 9 months and 25 days. Funeral services will be held Monday afternoon from his late home, 53 London street at 2.30 o'clock. Friends are respectfully invited to attend. Burial private. The funeral arrangements are in charge of Undertaker William H. Saunders.

BLANCHARD—The funeral of Alexander E. Blanchard will take place on Monday morning at 9 o'clock from his late home, 105 Moore street. Solemn high mass of requiem will be celebrated at the Sacred Heart church at 10 o'clock. Burial will be in the family lot in St. Patrick's cemetery. Funeral in charge of Undertakers Higgins Bros. Friends please omit flowers.

Women Escape From Prison

OGDEN, Utah, Jan. 11.—Swinging on a rope made of braided strips of blankets, two women prisoners, during a blinding snowstorm, let themselves down from a high second-story window of the city jail early yesterday and escaped. Mrs. Mary McGill, convicted of aiding her husband in robbing a man, and Mabel Wilson, sentenced for vagrancy, are the women.

REPORT OF DEATHS

For the Past Week

Report of deaths for the week ending Jan. 11, 1913:

Jan.
1—Charles Carroll Ball, 81, endocarditis.
2—Catherine F. Sullivan, 49, bro. pneu.
Rachel B. Powell, 53, cerebral hem.
3—Christina Farrell, 75, nephritis.
Wilfred David Bowles, 38, heart disease.
Michael Crowley, 68, angina pectoris.
4—Lucinda F. Boynton, 75, cancer.
Flesbine Souza, 2 m., bro. pneu.
Cecile Blouin, 7, bro. pneu.
Aglae Hebert, 65, pneumonia.
Margaret M. Wylie, 81, oedema of lungs.
Robert E. Bell, 51, atoxic paraplegia.
Annie Curry, 55, cerebral hem.
Geo. C. Osgood, 74, heart disease.
Thomas Bisson, 62, gastritis.
5—Roy A. Don, 1 m., gastro enteritis.
Marya Waleryanowicz, 38, nephritis.
Goldie Grace Talsey, 4 d., prem. birth.
6—Everett Cutter, 4 m., ileo colitis.
Melvin L. Black, 3 m., entero colitis.
William B. Lawton, 57, cerebral thrombosis.
7—Aurelie Poirrier, 58, bro. pneu.
Wanda Oslizlo, 2 d., cerebral hem.
Martha Wilson, 43, cerebral hem.
8—Lydia J. McClenna, 73, pneumonia.
Isabella Griffin, 80, cystitis.
Margaret McParland, 57, pulmonary oedema.
Catherine Curry, 101, arterio scler.
Mary McMahon, 34, cerebral hem.
9—David Dumont, 60, tuberculosis of lungs.
Adeline Forest, 75, pneumonia.
10—Girard Poulin, 21 d., congenital debility.

Stephen Flynn, City Clerk.

1000 WENT ON STRIKE

Providence Mill Employes Quit Work

NORTH PROVIDENCE, R. I., Jan. 11.—All the operatives at the Esmond cotton mill at Esmond, numbering about 1000 went on strike today, demanding a ten per cent. increase in wages. Yesterday about 100 operatives went out and last night the strikers visited the other employes and induced them to strike. Today so few of the operatives reported that the mill was closed.

Manager Croker declared that no demands had been made to him. The operatives are unorganized but the leaders declare they will join the United Textile Workers of America, which the Greystone operatives became affiliated with while on strike. A meeting will be held on Monday when J. H. Powers of Pawtucket, an organizer of the union, will be present.

FALLS FROM A CRANE

James Harvey Dowd, Former Resident of Boston, is Instantly Killed at Sagamore

SAGAMORE, Jan. 11.—Falling from a traveling crane in one of the shops of the Keith Car and Manufacturing Company yesterday afternoon, James Harvey Dowd, an electrician employed by the company, was instantly killed. He fell 20 feet, striking on a heavy timber.

Dowd, who was 35 years old and unmarried, formerly lived in Boston, both in the South End and at Allston. The funeral will take place in Boston on Monday.

Explorer in Seattle

SEATTLE, Wash., Jan. 11.—Captain Sverdrup, the famous Arctic explorer, is in Seattle. The former explorer is the head of a large whaling company operating in Alaskan waters and was believed to have gone east on business. He was found today at his home, however, and said that the Sverdrup mentioned in the Christiania messages as being dead was not related to him.

If you want help at home or in your business, try The Sun "Want" column.

SHOTS FIRED IN PITCHED BATTLE

Many Injured When New York Detectives Set Trap for Highwaymen

NEW YORK, Jan. 11.—A squad of detectives set a trap for highwaymen today on the East Side with a 60 year old bank messenger and a satchel containing $3300. The highwaymen took the bait. One detective was shot and may die, the messenger was beaten senseless and probably has a fractured skull and a pitched battle with bullets peppering houses like hail was fought. One of the highwaymen escaped, the other was captured.

The messenger, H. E. Plunkett, left the Union Exchange National bank, where he had been employed for ten years, with his satchel in his hand and a swarm of detectives trailing him. Within the satchel were currency and silver for the weekly pay rolls of two factories. The detectives were disguised as laborers to avert suspicion. As Plunkett stepped into the darkened hallway of one of the factories two men sprang up from beside him. One of them crumpled him up, senseless, on the flagging before he could cry out. The assailant used a blackjack. The other highwayman grabbed the satchel and both darted away.

The factory people had not been apprised of the plap and detained one of the detectives who had gone ahead of the messenger. While he was explaining the highwaymen were making off. The detective started in pursuit, caught one of the assailants and rolled to the cobblestones with him.

Meantime the detectives in the rear of Plunkett, not expecting so quick a denouement, began blazing away with their pistols at the other fleeing highwayman. The thief fired as he fled and darted down a side street, through traffic, into a hallway, out the back door, over fences, back into the street and disappeared, leaving behind his bullet pierced overcoat.

The satchel, dropped in his flight, was found intact ten feet from the factory doorway.

One of the bullets struck James Watson, a detective, and passed nearly through his body. He can hardly recover.

Adding to the confusion, factory employes mistook the detectives for allies of the thieves, surrounded them and hampered the pursuit.

The man who was tripped to the cobblestones said he was Frank Moran, 19 years old, a packer. He was held without bail. Plunkett was taken to a hospital.

ESCAPED UNDER EYES OF GUARDS

"Perfumed Burglar", Serving 20 Year Term, Was Recently Left $50,000 by Father

SAN QUENTIN, Cal., Jan. 11.—Herbert Rehsold, known as the "perfumed burglar," who was sentenced to San Quentin prison in 1911 for a 20-year term, made an escape under the eyes of the guards last night. Sixty men with horses and automobiles are searching for him. Rehsold's father, a wealthy wine merchant, died recently leaving the convict an estate valued at $50,000.

LARCENY OF $18,000

is Charged Against a Mining Promoter

BOSTON, Jan. 11.—Charged in an indictment warrant with the larceny $18,000, John Sonnett, a mining promoter with offices in this city, was arrested today. The indictment alleged that Sonnett sold worthless mining stock to Mrs. Clara Brown of West Newton, Miss Lillian F. Turner of Malden and Mrs. Martha C. Moore of Brookline. As court had adjourned for the day, Assistant District Attorney Lavalle fixed the bail at $20,000.

Sonnett was detained at the courthouse while his counsel was attempting to obtain the necessary securities.

TUGBOAT ON FIRE

Boat Badly Damaged—Crew Rescued

BRISTOL, R. I., Jan. 11.—The tugboat J. S. Packard, carrying a crew of 11 men, was reported to be on fire six miles off Sandy Point today. The fire was seen to break out in the bow and burned aft through her pilot house. The tug Advance went to her assistance.

After assisting the burning boat to subdue the fire, the Advance took the Packard in tow and started for Providence. The Packard was badly damaged but not destroyed.

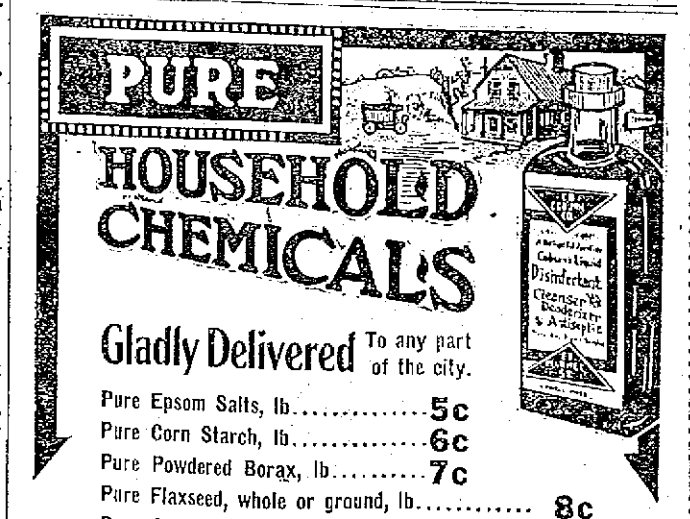

Gladly Delivered To any part of the city.

Pure Epsom Salts, lb	5c
Pure Corn Starch, lb	6c
Pure Powdered Borax, lb	7c
Pure Flaxseed, whole or ground, lb	8c
Pure Paraffine Wax, lb	9c
Pure Pine Tar, pt	10c
Pure Yellow Petroleum, lb	15c
Pure Hydrogen Peroxide, lb	17c
Pure Castor Oil, pt	17c
Pure Cod Liver Oil, pt	20c
Pure Cocoanut Oil, lb	20c
Pure Cottonseed Oil, qt	24c
Pure 40% Formaldehyde, pt	25c
Pure Imported Bay Rum, pt	35c
Pure Italian Olive Oil, pt	40c
Pure Camphorated Oil, pt	40c
Pure Grain Alcohol (188 proof) pt	45c
Pure Glycerine, qt (2½ lbs)	70c

FREE CITY AUTO DELIVERY

C. B. COBURN CO.
63 MARKET ST.

THE WEATHER
Rain tonight; Sunday cloudy and colder; southwest to west winds.

THE LOWELL SUN

7 O'CLOCK

ESTABLISHED 1878 | LOWELL, MASS. SATURDAY JANUARY 11 1913 | PRICE ONE CENT

JENNINGS INDICTED FOR MURDER

Alleged to Have Killed Wm. McPherson on New Year's Day—Other Indictments

BOSTON, Jan. 11.—An indictment charging murder in the first degree was returned against James B. Jennings, alias Kid Carter, by the Suffolk county grand jury today. Jennings is alleged to have murdered William McPherson in a South End saloon on New Year's day.

Charles Rounds, former cashier at a local hotel, was indicted, charged with the larceny of $2,435 from the hotel. Two other true bills charging forgery and uttering were found against Rounds.

Several indictments were returned in the so-called rare book swindle.

The grand jury reported to Judge Brown in the superior criminal court with 47 indictments and 21 no bills.

ABOUT 1000 GREEKS

Have Left Lowell to Fight for Their Country

Letters are frequently being received by Greek residents of Lowell from friends or relatives who departed to serve their country in the war against the Turks and interesting accounts are given of the activities. Friends of Dr. Demopoulos are rejoicing over the report that he is in Athens at present although he had been reported among the killed in a battle with the Turks.

Not a few of the Lowell Greeks who departed for their mother country have been killed in battle there and a great many have been wounded. Nearly all who will leave the city have already gone in answer to the last call from the front which was issued and reached here some time ago. The men were given four months to appear at the quarters of the regiments in Greece and the time expires on January 20.

Residents of the Greek colony here are looking for the early return of a part of the number who left to take active part in the war. A prominent man in that colony in conversation with a Sun reporter today said that the whole number of Greeks who departed from this city cannot be named exactly, but that it is in the neighborhood of 1000.

Tilton Boy Robber Held

TILTON, N. H., Jan. 11.—Louis Manchamp pleaded not guilty today to a charge of attempting to rob the Citizens National bank of Tilton yesterday, when he appeared before Judge William B. Fellows in the police court. Manchamp waived examination and was held in $5000 bonds for trial in the superior court.

Smooth, soft, velvety skin results from using Hood's Lotion—best for all weather effects. Try it. Sold by all druggists. 50c.

You Can Eat

Anything that is fit to eat without being troubled by sour stomach, heartburn, nausea, if you take one or two

Dys-pep-lets

Made only by C. I. HOOD CO.

The up-to-date digestive tablets. Sugar-coated. 10c., 50c. or $1 a box.

Remember the Name Dys-pep-lets Take no Substitute

EVENT OF SEASON
ELKS ANNUAL BALL
(Benefit of Building Fund)
ASSOCIATE HALL
Wednesday Evening, January 15th
Tickets $1.00. Ladies' Tickets 50c

"BOILO" THE HEATER

Remember "El Boilo" when you want to heat a glass of milk or water.

Just insert this narrow, nickel plated electric rod in any liquid.

The result is

IT BOILS!

Lowell Electric Light Corp.

50 Central Street

THE LAWRENCE DISASTER

Fall of Pemberton Mill 53 Years Ago

Yesterday was noted in Lawrence as the 53rd anniversary of the fall of the Pemberton mill in which 87 were killed outright and many fatally injured.

The disaster occurred on January 10, 1860.

In this catastrophe which took place when Lawrence was in its infancy, being a city of but about seven years' existence, a total of 87 were killed outright or later died as the result of their injuries; 43 were injured and two of them were disabled for life. Help poured into the city from throughout the country and the sympathy of the entire United States was tendered without reserve.

The Pemberton mill, occupied practically the same site as at the present time and was a brick structure and there were employed there at the time of the accident about 600 persons. The mill fell almost without warning about 5 o'clock in the afternoon, carrying down in the crumpled mass of brick and twisted wood and steel the entire 600 operatives. The city was immediately alarmed and hundreds volunteered in the work of rescuing those imprisoned in the ruins. As darkness closed down lanterns and bonfires were employed to light up the scene.

It is believed that the accidental breaking of a lantern in the hand of some zealous searcher added the final touch of horror, that of fire. The ruins were deluged with water and superhuman efforts were made to rescue the persons still within the ruins. Water was poured into the now flaming mass from the Washington mills, the fire department and the Manchester, N. H., fire department. Despite all efforts at rescue 14 perished in the flames.

The sum of $65,000 was raised for the sufferers.

Mass. Electors Organized Today

BOSTON, Jan. 11.—The eighteen presidential electors of Massachusetts, chosen last November to vote for Woodrow Wilson of New Jersey for president and Thomas R. Marshall of Indiana for vice president, organized at the state house today with Col. William A. Gaston as president. The vote will be taken on Monday. Secretary of State Langtry called the meeting to order and the Rev. Edward A. Norton, chaplain of the senate, offered prayer after which Col. Gaston was chosen president.

Beum Released On Bail

MINNEAPOLIS, Jan. 11.—Sufficient bonds to release on bail Charles Beum, now in federal prison at Leavenworth in connection with the dynamite conspiracy, were furnished by Minneapolis freeholders here today in the federal court before Judge Willard who will certify the bond to the United States court of appeals. A number of business men joined the bond.

Wilson at Chicago

CHICAGO, Jan. 11.—President-elect Wilson arrived here this afternoon and went to the home of David B. Jones, an old Princeton friend, whose guest he will be until he leaves for the east tomorrow.

FUNERAL NOTICE

JOHNSON—The funeral of the late Frank W. Johnson, a former resident of this city who died in New York City Wednesday, Jan. 8th, will take place from his home, 21 Davis street, New York City tomorrow (Sunday) afternoon at 3 o'clock.

Mortality of Lowell

For the week ending Jan. 11, 1913: Population, 106,294; total deaths, 32; deaths under five, 7; infectious diseases, 1; acute lung diseases, 9; tuberculosis, 1.

Death rate: For the week ending Jan. 11, 1913: 15.17 against 24.46 and 15.7 for previous two weeks.

Infectious diseases reported for the week ending Jan. 11, 1913: Typhoid fever, 2; scarlet fever, 21; diphtheria, 2; measles, 10; tuberculosis, 1.

Board of Health.

Maine Electoral College Organized

AUGUSTA, Me., Jan. 11.—The Maine electoral college, the first to consist of democrats for many years was organized today and a recess was taken until 1 p. m. on Monday when the vote for president and vice president of the United States will be cast. The college was organized by the choice of Senator Leslie Boynton of Jefferson as permanent chairman, Rep. Allan Putnam of Houlton as secretary, Rev. Leroy W. Coons, pastor of the Augusta Universalist church, as chaplain, and L. L. Cooper of this city as messenger. All the electors were present.

DEATHS

COGGINS—Mrs. Mary Coggins died today at her home, 34 Stackpole street. Besides her husband, Michael, deceased is survived by a mother, Elizabeth Mellen, two sons, Michael and George, five daughters, Elizabeth, Jennie, Gertrude and Adeline and Mrs. Joseph Laundry; a sister, Margaret Bryan and two brothers, Hugh and Lawrence Mellen.

HEADS ARE CUT OFF

LIGHT INSPECTORS DISCHARGED BY COMMISSIONER DONNELLY

Positions Created by Former Street Commissioner—Police Officers On Night Shift Will Do the Work

The city of Lowell is now without light inspectors, for the two men who were holding the offices were discharged today by Commissioner Donnelly of the street department, after a thorough investigation of the work had been made by the commissioner.

The men whose duty it was to travel about the city at night and ascertain if the lights were burning, were James Dacey, chief inspector, and his assistant, William F. Sadlier, who were each receiving $18 per week for their services. Mr. Dacey has served the city as light inspector for one year, while his assistant was appointed to the job a couple of weeks ago.

Police Officers to Do Work

Commissioner Donnelly this morning stated to the writer that the two jobs were abolished, that of the assistant on Wednesday, and the other today, and that in the future the policemen on the night shifts will look after the city lights and make reports according to what they find. They are all supplied with a small book by which they will report daily how many lights were not burning on the previous night. This means a saving of $36 per week to the city.

Work on Dutton Street Sewer

On Monday work will be started on the Dutton street sewer, which was abandoned last Wednesday on account of the appropriation being exhausted. The sewer will be completed inasmuch as a $4,000 loan was made at the last meeting of the municipal council. The Kirk avenue sewer will also be finished. On the latter job, work was abandoned last Wednesday but as it was an emergency case the men were put back to work the next day. It was first advocated that 88 feet of the said sewer be relaid, but the members of the council decided it was best to finish the sewer right away and money to that effect was voted. The Middlesex street sewer as far as the Patterson Rubber company's plant is finished.

Commissioner Donnelly is not occupying the large office used by the former commissioner of streets, and the furniture which was bought from Adams & Co. for the sum of $619.60, and which by the way has not as yet been paid for, is still in the office, but not being used. Inasmuch as the school department wishes to enlarge its department on the third floor of the building, it is probable that the room now occupied by the park department will be used for that purpose, and the latter department will remove its effects to the large office which is now vacant. Commissioner Donnelly says the small office adjoining the large room of the department is sufficient to suit his purpose. Relative to the unpaid furniture the commissioner of streets said the city would be obliged to pay, and he believes a loan will be made for that purpose.

Ring Bell on Sundays

The commissioner of finance will request the mayor to have the patrolmen ring the bell at the treasurer's office on Sunday as well as on holidays in the future. He has also issued instructions to the different departments, that one of the clerks of each department be held responsible for all records, and that all books shall be kept in accordance so far as practicable with the distribution of accounts as provided by the municipal schedule of the U. S. census bureau for the size of a city like Lowell, and that such records shall be kept under the direction of the city auditor.

Marriage Intentions

The following marriage intentions were recorded at the city clerk's office yesterday and today:

Nicholas C. Tasoupoulos, 115 Prince street, 22, clerk; Angelo Trefonas, 159 Market street, 20, spinner.

Ignacy Falkos, 103 Lakeview avenue, 23, mill operative; Konegunda Waznlak (widowed), 52 Front, 33, mill operative.

John Ranlynowicz, 36 Davidson, 23, operative; Eleonora Sterszewski, 36 Davidson, 20, operative.

New Branch Library Opened on Gorham Street

is Quite Popular—But Supply of Books is Limited

THE DAVIS BLOCK, THE ARROW SHOWING DOOR OF BRANCH LIBRARY

A new branch of the Lowell City Library was opened Jan. 1, in the general store conducted by Miss O'Neill in the Davis block, on Gorham street, near Davis square. The establishment of this station is but one of the many instances of the efficient service the library officials are giving the city. There is one other branch library in Centralville, and that has been so successful that a second was opened in Miss O'Neill's store. Even in its brief existence, this new branch has passed the experimental stage, and is now looked upon as a necessity by the residents in the Davis square vicinity.

This branch which, by the way, is not a reading room, began its career with a supply of about one thousand books; that it has proved its usefulness is evidenced by the fact that fully half that number of books are at present in circulation. The shelving facilities in Miss O'Neill's store are rather limited, and at first many of the books had to be piled up on the floor, but as people began to take them out there was no need of doing this. In the centre of the store there is a large revolving bookcase, in mission style, that holds about three hundred books. One side of this case is filled with new books—the very latest fiction, provided especially for the new branch. At least, when the branch was started these latest sellers filled one side of the bookcase, but when the Sun reporter strolled in the other day there were only two of these books on hand. Although such books may be kept out only seven days, the women of the neighborhood make the most of the opportunity, and they must have some secret means of communicating when a book is to be returned, for as soon as a book is brought back, often with a fine, because "it was worth paying a fine to be able to finish the story," there is another applicant for the same book in a very short time.

Another side of the revolving bookcase is reserved for boys' books, and to distinguish them from the grown-ups' books, they are bound in blue. Here the boy may find Cooper's and Stevenson's thrilling stories, accounts of animals and birds, travels and adventures, and all the tales of knighthood and chivalry that are so dear to the boy's heart. From the first day, when a small tot who couldn't have been out of baby clothes very long, came in, poked around inquisitively, and finally queried plaintively, "Ain't you got no Alger?" there has been a growing demand from the boys for the works of this favorite author. Of late years, Alger's books have been put under the ban as reading matter for boys, on the ground that, while they were not harmful, neither did they do the boy any good, on account of their somewhat trashy nature, and their tendency to raise bright hopes only to be dashed down. The authorities at the central library are trying to discontinue Alger's books, and when one of their copies wears out they do not replace it. But in the new library the ever increasing demand for the works of this author have made the officials wonder if, in pursuance of their plan to give the public what it wants, they should not continue to keep Alger's books in stock. It has been decided that in the new branch, at least, a supply of these books will be kept, since the youngsters have asked for them so urgently.

The branch library on Gorham street is endeavoring to co-operate with the teachers in the schools of that vicinity, the Carter St., Lyon St., Butler, Edson and several others to interest the children in books that are worth while. Miss O'Neill asks the teachers for lists of books which would be instructive for the children to read in connection with their lessons, and then she sends the lists to the central library, from which the books in question are sent down as soon as possible.

The busiest hours for Miss O'Neill are noontime and the late afternoon, when school is over. She often has had to have the assistance of one of the attendants from the main library, especially on Saturdays. When asked if the children weren't often a bother, she said, "Bless their hearts, no," and she added, proudly, "You know the boys and girls around here are as nice and well behaved as you can find anywhere in the city. A man who came in here the other day when the room was full of children wanted to know if I was running a Sunday school class—they were so quiet."

She went on to tell about the opening day of the library, and the busy time she had explaining to all comers that her store was not a reading room. It seems that the children came in throngs, and in lieu of chairs, settled themselves comfortably on the floor, in spite of the fact that it had just been washed and was very damp. When they were told that they couldn't sit on the damp floor, they calmly rolled up their coats and sat on those. It required a great deal of tact on Miss O'Neill's part to persuade them to get up. The time may come when settees will be provided.

TURKS RAVAGE GREEK VILLAGES

30 Women and Children Massacred and Pillaged and 120 Houses Burned

ATHENS, Jan. 11.—Mussulmans today massacred 30 women and children and pillaged and burned 120 houses in the village of Keramisza, in the Turkish province of Epirus, a short distance from the Greek frontier.

The victims were driven out of their flaming homes and took refuge in a cavern. They were pursued by the Mussulmans, who first tortured and then slaughtered them.

In the villages of Fortopia and Niporo, in the same region, a number of notables were massacred and many houses burned.

The inhabitants for miles around are fleeing from their homes, fearing the cruelty of the Turks.

NEW CENTRAL BRIDGE

Lawrence Wants Loan of $500,000 to Build One Separate From the Railroad Bridge

LAWRENCE, Jan. 11.—A meeting of the Central bridge commission was held in the office of Chairman John J. Donovan in the Bay State last evening together with members of the committee appointed by the board of trade to cooperate with the commission in the work of obtaining for Lawrence a central bridge.

It was voted to ask to request the negotiation of the $500,000 Central bridge loan authorized by the legislature at the time of the passage of the act in 1911.

Vote on Impeachment Monday

WASHINGTON, Jan. 11.—The senate agreed today to vote at 1 p. m. Monday on the impeachment charges against Judge Robert W. Archbald of the commerce court. It has been decided to allow each senator one minute to explain his vote.

BOTH FOUND DEAD

Yonkers, N. Y. Clergyman and His Wife Were Found Dead Today—Death Due to Gas

YONKERS, N. Y., Jan. 11.—Rev. Geo. MacDonald, a retired Presbyterian clergyman and his wife, both octogenarians, were found dead in bed today from gas. A faulty stopcock was on the gas jet. Mr. and Mrs. MacDonald came here many years ago.

FEAST OF NEW YEARS

Will Be Observed Tuesday by Greeks

Following the custom of the Orthodox calendar the local Greeks will on next Tuesday observe the opening of the new year. On this occasion there will be special service at the Greek church in Jefferson street at 9 a. m., at which time the pastor, Rev. C. H. Demetry will take occasion to extend his best wishes to his flock.

Inasmuch as the local Greek colony is almost in mourning on account of nearly 1000 of its members now being engaged in war in the Turkish-Balkan conflict, there will be no formal celebration of the event. Christmas which was last Tuesday passed almost unawares, only the church service being held.

Mrs. Varley Improving

Mrs. Varley who sustained a fracture of the hip some weeks ago is still at St. John's hospital. She is doing nicely, however, being able to go around in a wheel chair.

Railroad Exonerated

CHICAGO, Jan. 11.—Judge Landis today issued an order exonerating the Great Western Smelting & Refining Co. from connection with the shipment of allegedly stolen metal from the United States naval station at Mare Island, Cal.

THIS EVENING
COLONIAL HALL, 8 P. M.
CONCERT
Tech Show Orchestra
OF THE
Massachusetts Institute of Technology
Seats on Sale at the Hall
50 CENTS

FOR SALE CHEAP
Fold Horses (24), 3 Chicago Booms with irons and foot blocks. Call at office, Page Bldg. R. H. Howes Construction Co.

DEPOSIT TODAY
Interest Begins Feb. 1st
On Deposit of
Feb. 30 or Before
SAVINGS DEPT.
TRADERS NATIONAL BANK
Hours: 8.30 a. m. to 3 p. m. Saturdays: 8.30 a. m. to 12.30 p. m. Saturday Evenings, 7 to 9 o'clock.

FOR 64 YEARS
This Bank Has Never Paid Less Than
Four Per Cent.
INTEREST
Begins January 11
City Institution for Savings
WARREN STREET | MERRIMACK STREET
CENTRAL STREET

FOR SALE
An Exhaust Fan
24 inches in diameter with motor and 30 feet of galvanized iron pipe, all in first-class condition, will sell cheap. Also a lot of second-hand Leather Belting. Inquire at
THE SUN OFFICE
New Sun Building.

7-20-4 J. C. SULLIVAN'S
10c CIGAR
7-20-4 output now 500,000 weekly. By far the largest selling brand of 10c cigars in the world. Factory, Manchester, N. H.

RAYMOND HITCHCOCK AND SCENE IN ACT 1 RED WIDOW

AMUSEMENT NOTES

Lowell Opera House

The audience at the Opera House last evening to greet P. Paul Marcel and his company was still larger than on previous occasions, and the result of the soiree is very gratifying to the artists and their able manager, Earl A. Beaupre of this city. The play presented was a three-act comedy entitled "Vingt Jours a l'Ombre" from the pen of Maurice Hennequin and Veber, and proved to be about the best ever produced by this clever company. Comedy is what the majority of theatregoers want if one is to judge by last night's performance.

The play deals with a rich retired marquis who was sentenced to 20 days in jail for assault on an officer, and who in the nick of time is substituted by an old classmate in need, a man named Pantruche, who volunteers to serve sentence for a sum of money. This is done in order to keep the secret away from the marquis' wife. Pantruche while in jail invites a jailbird by the name of Trouille to pay him a visit at his home, giving the marquis' name and address, and Trouille upon his exit from the jail pays a visit to the marquis, and the position of the latter is very embarrassing.

The piece throughout is full of rich comedy and the audience is kept in a roar of laughter from curtain rise to curtain fall. The parts were all exceptionally well taken, especially those of the marquis and Pantruche, which were sustained by Dumestre and P. Paul Marcel respectively. The former as usual excelled in his comedy part, while Mr. Marcel showed that he is as clever in comic parts as in tragedy. Mrs. Marcel and Mrs. Marsoll also deserve special mention for they rendered their parts as only artists could do it. All in all the play was a flattering success and it is hoped that the company will soon return to this city.

"THE RED WIDOW"

Channing Pollock, playwright, magazine writer, newspaper man and dramatic critic, in conjunction with Reinold Wolf, another well known New York writer on matters of the stage, wrote the book and lyrics of the musical piece, "The Red Widow" which Raymond Hitchcock will bring to the Opera House, Jan. 14th. Charles J. Gebest was called upon for the musical score and is said to have provided plenty of tuneful melodies. The play is divided into three acts, the first taking place in London, but this is only to start Cicero Hannibal Butts, (Raymond Hitchcock) off to Russia with a beautiful young woman, then of course the second and third acts occur in Russia. Mr. Hitchcock will be supported by the same company that won their spurs during the New York engagement. His clever wife, Flora Zabelle will play the part of "The Red Widow."

JOHN DREW

How belief in votes for women can be theorized in and then laughed out of any given household is the gist of "The Perplexed Husband,"—the merriest and most popular comedy John Drew has acted in years. The crowded, typical fashionable Drew audiences that have filled the Empire theatre, New York, for the past three months, from gallery to orchestra, have not only enjoyed that actor at his best but a suffragette comedy that contains a decidedly useful recipe for any married couple. Mr. Drew comes to the Opera House, Jan. 23. His company this season includes Miss Mary Boland, Miss Alice John and Miss Nina Sevening, all of whom are capitally cast in "The Perplexed Husband."

Merrimack Square Theatre

"The Littlest Girl," as presented by Messrs. Horne Cambell Co., the headline attraction at the Merrimack Square theatre next week, is one of the most entertaining sketches ever written.

The story is as beautiful as it is unique, and when placed in such competent hands it is a vaudeville classic well worth going a long ways to see. Each member of the company is clever and all are well acquainted with their respective roles.

Another pleasing offering is the presentation of Knight Bros. & Sawtell. Theirs is a happy medley of song and story, with an incidental dance or so. It is a departure from the usual run of so-called trio acts and will no doubt prove to be one of the many bright spots on the bill. Hanlin & Barrow, those singing comedians, sing—but their specialty is talk. They come direct from a most successful New York engagement with a wagonload of new jokes in which there are barrels of fun. Harry and Anna La Dell are gymnasts. Their advanced billing describes them as sensational staircase and equilibrists. Then, of course, there are the pictures. They have been selected with care and are among the best obtainable.

For tomorrow's concerts an excellent all-star bill has been arranged by Manager Carroll, headed by America's greatest story-teller, Frank Bush. There will in addition to this star be five other vaudeville acts and a new series of motion picture plays.

The Playhouse

Kendal Weston presents The Drama Players in George Olnet's great French drama, "The Ironmaster," at The Playhouse next week. The piece is wonderfully interesting and should share with the biggest successes of the season. It has many interesting situations and its dramatic possibilities offer rare opportunity to the members of the cast to display their unusual ability as actors and actresses.

The play is the same one in which Mr. Weston and Rose Stahl opened their season in Lowell some 16 years ago, and it took so well with the theatregoing public of the city that it was presented for more than three weeks consecutively, and even then demands and requests were made for its repetition later in the season. It was the intention of Mr. Weston to appear in the cast at this time, but on advice of his physician he has decided not to tax his already weakened physical condition, resulting from an operation which he underwent some months ago, and from which he has not fully recovered.

"The Ironmaster" is a translation from "Le Maitre de Forge;" and as it has a distinct French atmosphere to it, should appeal strongly to the French-speaking people of this city.

Keith's Theatre

Miss Leigh De Lacy, for several seasons one of the best known actresses in standard repertoire, will appear at the B. F. Keith theatre, next week, in a splendidly written sketch called "The Boss." The thtile of the play gives but a slight idea as to its central theme although after one has witnessed the performance the aptness of the title is readily seen. Miss De Lacy holds the leading role naturally enough, and her supporting company is composed of several players who have served with her for several seasons. Therefore it may be taken for granted that the play will be well presented. Nothing whatever is given out in advance as to the story told, other than that it is a touching recital of actual happenings in life, and one which offers a splendid opportunity for Miss De Lacy to display her grip of the emotional phases. Martinetti and Sylvester, the boys with the chairs, come for the week, direct from engagements played in New York city. This duo has the wonderful record of having played Hammerstein's New York theatre for 50 distinct engagements in the past four years. Probably no other team appearing in the varieties can touch such a record. The twain, wrestle, fight, box and do everything with 12 ordinary chairs and a plain table. They evoke more honest laughter from such simple properties than most comedians are able to do with much more elaborate fixings. Arthur Riby, the erstwhile minstrel performer and blackface comedian, will run the other acts on the bill a close second for popularity. Rigby is a genuinely funny man and one who gets an audience on his side from the start. Holmes and Hollister will present a comedy sketch which is brand new, and Johnson and Wentworth are singers of pretty lilts, who are sure of warm receptions. Doyle and Parker offer a hodgepodge of melody and mirth which is fused into a pretty comedy story, and the Rosaires are fine performers who do difficult feats in mid air and do them without any show of fear. Their comedy attachments are well worth while. Delisle, the juggling wonder, is new in this section of the country. He poises many kinds of things. This excellent bill will be on parade during the entire week. On Sunday the specially contrived entertainments will consist each of five new vaudeville acts and six or seven reels of motion pictures.

The Kasino

Extremes of age and weight are common at the Kasino. From the little tot of 5 to the patriarch of 85; from the lean adult weighing 100 to the stout personage of 250, you will find at the Kasino ever moving to tuneful music. There is positively no limit as to age or weight, and, without exception, the skaters find the exercise as healthful as it is pleasant.

GOV. WILSON TO SPEAK

At Chicago on Future Business of Country

CHICAGO, Jan. 11.—Gov. Woodrow Wilson's visit to Chicago today was looked forward to with interest by members of the Commercial club, whose guest he will be while in the city, inasmuch as the president-elect was expected to give some outline of the policy of his coming administration in his speech tonight. Mr. Wilson's subject was announced as "The future business of the country."

To avoid the annoyance of crowds it was planned to meet Governor Wilson's train at the Englewood station several miles from the city's center.

President Clyde M. Carr of the club and David B. Jones prepared to escort the guest from the train directly to the residence of Mr. Jones on the North side where he will rest until time to go to the club banquet. Tomorrow Mr. Wilson will be a guest at the home of Mr. Carr until he leaves in the afternoon for his home.

Especial precautions were taken by the police to insure Mr. Wilson against any untoward annoyance while in Chicago. The police were to act apart from secret service officers, who also were prepared to be on the alert during the visit of the president-elect.

Linen Shower

A party of friends gathered at the home of Miss Margaret Nicholson, Thursday evening and showered her with many beautiful offerings of linen. Miss Veracunda Cox made the presentation speech after which a musical program was given as follows: Piano solos by the Misses Katherine and Josephine Duffy; piano duet, Miss Agnes Nicholson and Veracunda Cox; recitations, Miss Alice Gleason and Miss May Green. Miss Alice Johnston was the accompanist of the evening. Refreshments were served by Misses Anna Kilbride, May Duffy and Julia Sullivan. The party broke up at a late hour, wishing the hostess many happy years in her new sphere of life.

Textile School

The skating rink which was being constructed on the campus, is completed, and in a short time will be flooded. Manager Sheehl of one of the independent hockey teams has arranged a number of games with the teams from greater Boston and a good series of games is expected.

Carl Ware is ill at the Lowell General hospital. He is a member of the second year cotton class.

Extensive alterations are being made in the finishing department. Some new cotton finishing machines are being installed and more are expected to arrive at any time.

Delta Kappa Phi fraternity will hold its annual dance in Colonial hall on Friday evening, February 14.

Parker G. Blake of the second year engineering class is also now an assistant instructor in mechanical drawing for the night classes.

THE ANNUAL MEETING

Of Tewksbury Congregational Church Held

The members of the Tewksbury Congregational church held their annual church supper and business meeting in the church vestry with an attendance of about 100. The supper was in charge of Miss Fanele Munroe, Mrs. C. E. Clark, Mrs. Charles Kittredge and Mrs. George A. Morris, and proved excellent in every respect.

At the conclusion of the repast the business meeting was held and Rev. S. A. Dixon, Ph. D., was elected moderator. The treasurer's report showed receipts of $2897.55, and expenditures of $2648.51.

The receipts of other church organizations for the year were: Ladies' Aid society, $777.24; Embroidery club, $109.71; Missionary society, $44.57; Sunday school, $239.95; Christian Endeavor, $31.42; Junior Endeavor, $6.51; trust fund, $2700.

The officers were chosen as follows:

Clerk, Joel F. Phelps; treasurer, W. T. Lewis; standing committee, Geo. A. Marshall, Mrs. H. W. Pillsbury; church committee, Miss Fanale Spaulding, Mrs. Mabel Cameron; auditor, H. Louis Farmer; Sunday school superintendent, John Watson; calling committee, Mrs. John Anderson, Miss Maria T. Delano, Mrs. M. A. Patten, Miss Chandler; ushers, Wm. A. Alexander, Arthur A. Foster; delegates to the Andover conference, Deacon Enoch Foster, Mr. and Mrs. Joel Phelps, Mrs. Lewis, Miss Maude Anderson.

The resignation of Deacon Enoch Foster as trustee of the Betsey R. Lang fund of $8000 was accepted, and Mr. Wilbur A. Patten was chosen to fill the vacancy. Mrs. Marcellus A. Patten and Mr. H. M. Billings presented funds to the church for the purpose of purchasing contribution plates. Resolutions of the death of Deacon Pillsbury who had served the church for 47 years were passed.

INJURED WHILE COASTING

Thomas Doyle Struck Pole Last Night

Thomas Doyle, aged 15 years and living at 29 West L street, was seriously injured as a result of colliding with an electric light pole near the corner of Tenth and Bridge streets while coasting shortly after 9.30 o'clock last night. The sled on which he and a companion were seated collided with a heavy pole and his right leg and left arm were broken as a result of the impact. The ambulance was summoned and the injured boy was taken to the Lowell hospital, where he was attended.

Another Coasting Accident

Louis Briere, aged 12 years and son of Mr. and Mrs. Ernest Briere of 11 Common street, was painfully injured while coasting on the North common Thursday night. As a result of a head-on collision between two double-runners the boy suffered a cut to the bone on the front part of the lower left leg. He was taken to his home and Dr. L. V. Rochette was summoned and dressed the wound.

Lowell Trust Company

At the annual meeting of the stockholders of the Lowell Trust Co. the following directors were elected for the ensuing year:

Frank B. Dow, James C. Donovan, M. F. Gookin, C. E. Collins, Charles H. Hanson, Charles O. Hall, George M. Harrigan, Frank E. Harris, George L. Huntoon, John J. Hogan, James H. Kelley, Thomas F. Kelley, George E. Mongeau, P. O'Hearn, James E. O'Donnell, Humphrey O'Sullivan, Major G. Perkins, Orrin B. Ranlett, Royal S. Ripley, P. W. Reilly, Barth. Scannell, Jr., Paul Vigeant.

Organization was effected as follows: President, Geo. M. Harrigan; clerk, John J. Hogan, vice presidents, Royal S. Ripley, Chas. H. Hanson, Geo. L. Huntoon; actuary, John F. Connors.

The regular semi-annual dividend of 3 per cent was paid to stockholders of record Dec. 31, 1912.

Every invalid woman is invited to consult our Staff of Physicians, Surgeons and Specialists, at the Invalid's Hotel and Surgical Institute, Buffalo, N. Y., by letter or personally at my expense.—R. V. PIERCE, M. D.

I Invite Suffering Women

There is every reason why women should not trust their delicate constitutions in the hands of unskilled persons. It requires a thorough medical education to appreciate and understand the delicate female organism. There is every reason why she should write or personally consult an experienced specialist.

As a powerful, invigorating tonic, "Favorite Prescription" imparts strength to the whole system and to the organs distinctly feminine in particular. For "run-down," debilitated women of all occupations

DR. PIERCE'S

Favorite Prescription

is unequaled as a restorative tonic. As a soothing and strengthening nervine "Favorite Prescription" allays and subdues nervous excitability, irritability nervous exhaustion, and other distressing symptoms commonly attendant upon functional and organic diseases of the feminine organs. It induces refreshing sleep and relieves mental anxiety and dspondency.

Dr. Pierce's Favorite Prescription is devised and put up by a physician of vast experience in the treatment of women's maladies. Its ingredients have the indorsement of leading physicians in all schools of practice.

The "Favorite Prescription" has been sold by dealers in medicine in its liquid form for over 40 years. Now it can also be obtained of them in tablet form—or send 50 one-cent stamps to Dr. Pierce for trial box.

Dr. Pierce's Pleasant Pellets invigorates the stomach, liver and bowels. One to three a dose. Easy to take as candy.

Send 31 one-cent stamps to pay cost of wrapping and mailing only on a free copy of Dr. Pierce's Common Sense Medical Adviser, 1008 pages, cloth-bound. Invalid's Hotel and Surgical Institute, R. V. Pierce, M. D., President, Buffalo, N. Y.

"It Helped Me So Much."

Mrs. F. W. Myers, of Bodines, Pa. says: "Your 'Favorite Prescription' has done me a wonderful lot of good. "Seven years ago when our first child was born I was left miserable. I doctored with two physicians without any relief. I then went to see one of the head doctors in Williamsport; he said I must have an operation at once and that I should quit work, but that was something I could not do. I then began taking your 'Favorite Prescription' and it helped me so much. I always suffered so until our last child when I got along nicely. I shall never go through it again without your medicine.

"Will close by wishing you much success in future."

BIG TIM IN SANITARIUM

New York Congressman in Serious Condition

NEW YORK, Jan. 11.—By court order, it was learned today, Congressman-elect Timothy Sullivan, who has long been a prominent figure in New York legislative affairs, is to be formally committed to a private sanitarium in Yonkers. "Big Tim," as he is popularly known, has been in the Yonkers sanitarium for several months to recuperate, it had been said, from a nervous breakdown. He has been up to now, however, a voluntary patient, but upon application yesterday in part II, special term of the supreme court, made on the petition of a step-brother and step-sister of the congressman-elect, Justice Amend signed an order formally committing the patient.

Recent reports were that "Big Tim" was improving and friends who recognized him on the street believed he would be in condition to attend the next session of congress, but it is said the trouble from which he is suffering led his relatives to believe that a permanent arrangement for his physical restraint at the sanitarium was advisable. The relatives said that further application would be made shortly for the appointment of a guardian and classing Mr. Sullivan as an alleged incompetent.

The action seems to involve the probability of a special election for a congressman to succeed Mr. Sullivan in the 13th district.

Since his first election to the assembly 25 years ago Mr. Sullivan served five terms and as many more as a state senator. In the old days it was frequently said that he could almost at a minute's notice produce 15,000 people in New York city who would vote any ticket he wished or follow any proposition he advanced, so strong was his leadership. He interrupted his state career several years ago to try a term in congress but spent only a few spectacular days in the national house of representatives.

WOULD BE ROBBER FELL

Collapsed When He Saw Policeman

ENTERED BANK WITH REVOLVER IN EACH HAND

Demanded Money From Cashier—Latter Stepped on Button and Two Officers Arrived on Scene

TILTON, N. H., Jan. 11.—With a revolver in each hand, L. Monchamp, a youth who was a student at Tilton seminary last year, attempted to secure cash from the Citizens National bank of this town late yesterday but collapsed when he saw two policemen approaching.

Only Charles E. Smith, the assistant cashier, and a clerk were in the main office when Monchamp walked into the bank a few minutes after the closing hour. Drawing the revolvers, Monchamp ordered Smith to give him the money, amounting to several thousand dollars, on the cashier's desk. Smith threw up his hands and at the same moment pushed a button with his foot ringing a bell in the cashier's office in another part of the building. Arthur T. Cass, the cashier, telephoned the police and within a few moments two officers arrived at the bank. Seeing the policemen coming, Monchamp dropped to the floor in an apparently exhausted condition. He was arrested on a charge of attempting to rob.

The young man had left an automobile about 100 yards from the bank. A long coil of rope was found in the tonneau of the machine. Students at the seminary said that Monchamp's home is in Manchester.

World's Altitude Record

BUC, France, Jan. 11.—Maurice Chevillard, driving a light military aeroplane yesterday established a world's altitude record, carrying three passengers. He rose to a height of 4921 feet.

2,569,816 CUBIC YARDS

Excavation From Panama Canal

WASHINGTON, Jan. 11.—Excavation from the Panama canal last month was 2,569,816 cubic yards as against 2,505,366 yards in November, while the average daily output in December was 112,632 cubic yards as against 104,350 in the month preceding. The amount of concrete laid in December was 62,907 cubic yards as against 55,078 cubic yards in November. During the month 196,490 cubic yards of fill was placed in the dam against 248,630 cubic yards in November. Decreased rainfall and one more working day than in November were responsible for the higher construction record last month.

TO TAKE LONG REST

Representative Henry George, Jr., of New York Ordered to Give up His Activities

WASHINGTON, Jan. 11.—Representative Henry George, Jr., of New York probably will be forced to give up his legislative activities for some time because of his health, for he was ordered today by his physicians to take a long rest. It is said that he probably will go abroad, sailing for Palermo, Sicily, some time next week. Mr. George has not been in god health since last summer, when he broke down from overwork and had not fully recovered when forced to enter the late political campaign.

100 Operatives Strike

NORTH PROVIDENCE, R. I., Jan. 11.—One hundred operatives at the Esmond cotton mills here went on strike yesterday. The strike leaders said the men were dissatisfied with their present wages. Superintendent Crocker of the mill said no direct demand had been made by the strikers.

CALL FOR HARKIN'S

SOCIAL TEN

ALL DEALERS—10 CENTS

No wonder that every judge of a good cigar asks for a Harkin's Social Ten, as it leads all others. For sale by all dealers. Try one and you will smoke no other.

THE SUN'S DAILY PICTURE PUZZLE

PRACTICING

"I like to bowl," the woman said,
"It is a foolish game,
Although it keeps me out of bed,
I like it just the same;
For when I throw things at John's head
I like to have good aim."

Find John.

ANSWER TO YESTERDAY'S PUZZLE.

Upper left corner down, in head.

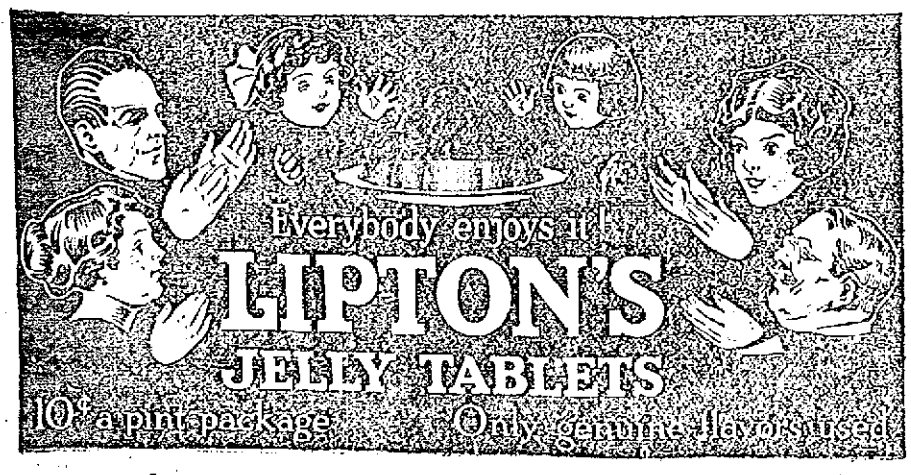

WE CARRY A COMPLETE LINE OF

HOUSEHOLD FURNISHINGS

AT LOWEST PRICES, AND ARE SOLE AGENTS IN LOWELL FOR THE CELEBRATED

CRESCENT RANGE

PETER DAVEY

134 MARKET ST. TELEPHONE CONNECTION 79-2

FURNITURE DEALER. UNDERTAKER. FUNERAL DIRECTOR

NO. CHELMSFORD WATER DEPT.

JAMES P. DUNNIGAN
Chairman Water Commission

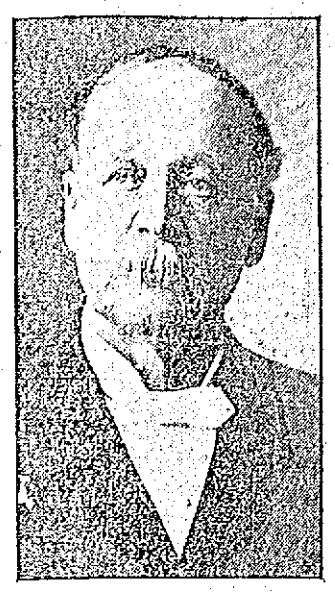

ROYAL S. RIPLEY
Secretary Water Commission

Interesting Report Issued by the Water Commission of Which J. P. Dunnigan is Chairman

The report of the water commissioners of North Chelmsford is out and it shows that the town has a supply of excellent water from driven wells with a pressure of 70 lbs., while the pressure on the Lowell line near that village is said to be about 30 lbs. The water commission was organized in 1908, with James P. Dunnigan chairman and Royal S. Ripley secretary. The other members are George C. Moore and F. H. Varney, M. D. The report says:

The system is very compact and has been installed for a very reasonable sum of money. The cost of maintenance will be much less than if some more distant place had been chosen.

Six and one-half acres of land on the north side of Washington street have been chosen. Negotiations are pending for the land and houses on the south side of the same street. As yet satisfactory terms cannot be agreed upon.

Considering the condition of the bond market, the district was fortunate to receive the price of $101,325 for their bonds. They were sold to the Central Savings Bank of Lowell, Mass.

Electricity has been selected for power, and a contract for three years has been made with the Lowell Electric Light corporation on very favorable terms. This power was considered the best and as cheap as others, and was satisfactory to the insurance underwriters.

The contracts provided that the construction work, pumping plant and standpipe should be completed on Jan. 1, 1907.

The town of Chelmsford was asked for and appropriated $1500 to the fire district for fire protection. To furnish sufficient fire protection, the whole plant has been built larger and stronger than for domestic service only, and the annual running expenses are increased. It is considered that the town ought to pay toward this annual expenditure because of the fire protection afforded. Therefore your commissioners recommend that the town be asked to appropriate annually a sum of money for hydrant service, and the sum of $100 for public use in the fire district schools and town hall and in Riverside cemetery.

It is the desire of the commissioners to have the district own the water meters; but the limited amount of money at their disposal will probably prevent.

Your commissioners have investigated the advisability of extending the pipe line on the Dunstable road to the Blodgett place, and on the Nashua road to the cross roads. It seemed that the financial condition of the district and the small income to be derived therefrom would not, at present, warrant the expenditure.

The number of services in the system is 134. Total length of pipe 4.6 miles, with 2100 feet recently laid and the work of laying pipe still in progress.

The standpipe located on the highest ground in the village, is 22 feet in diameter and 125 feet high. It has a capacity of 251,000 gallons.

The pumping station is 25 by 35 feet, one story high. The two triplex pumps have a capacity of 220 gallons a minute.

The total receipts are $58,537.93 and the total resources $11,811.77. The issue of bonds amounted to $68,000 and the total valuation of the district is $1,379,475.

WANT SAMUEL GOMPERS

To Lead the Garment Workers' Strike

NEW YORK, Jan. 11.—The generalship of Samuel Gompers, president of the American Federation of Labor, probably will be sought today by the army of striking garment workers here. President Gompers' arrival from Washington was awaited by President Rickert of the garment workers' union, a committee of strikers, and general organizers.

It was planned to escort him to strike headquarters for a conference with the leaders.

The strikers claimed today that 20,000 more workers will join them on Monday. There are now on their rolls 125,000 men and women. Peace plans have been upset by the strikers' rejection yesterday of the manufacturers' offer to advance wages ten per cent., five per cent. now and five per cent. April 1. It was not enough, the striker's said.

MASS. REPUBLICANS

Ready to Form Alliance With the Progressive Party—Goes on Record in Favor of Munsey Plan

BOSTON, Jan. 11.—The republican state committee of Massachusetts yesterday took the most significant action yet recorded anywhere in the country in consideration of the idea urged by Frank A. Munsey looking to a possible alliance between the progressives and the rank and file of the republican party.

The action took place at a largely attended meeting and derives importance from showing the republican organization, by official attitude, to be ready to do all in its power to reconcile the differences between the republicans and progressives.

SCANDAL IS UNEARTHED

Details of Divorce Case 4143 Years Ago

CHICAGO, Jan. 11.—Divorce with alimony was a common occurrence in Babylon in 2250 B. C., declares Rev. Samuel A. B. Mercer who has completed translations of some cuneiform inscriptions. The University of Chicago published the results of his work yesterday.

One delightful scandal was thus uncarthed which must have been a sensation 4143 years ago. They had a rule then that a man would not only pay liberal alimony, but would publicly announce that anyone who cared, could marry the divorcee and he would not object.

A court room scene is described in which one Mrs. Naramtum Samas-Rabi, handsomely clad in silk and wearing many diamonds and sapphires, at a dramatic moment during the proceedings, rose and pointing her finger at Mr. Samas-Rabi, cried, "You are not my husband."

Then and there the case was closed, the woman being granted the alimony she demanded.

UNITED CIGAR STORES CO.

Was Granted a License to Sell Ice Cream, Soda, Etc., on Sunday, at a Special Meeting of Commissioners

A license to sell ice cream, soda water, etc., on the Lord's day was granted to the United Cigar Stores Co., E. R. Steinecke, vice-president, 26 Merrimack street, in the new Sun building, at a special meeting of the license commission.

A common victualler's license was granted to Theodore Vlioras, 483 Merrimack street, and a hawker and peddler license to John J. Riley, rear of 400 Lakeview avenue.

PAINLESS EXTRACTIONS

The all pervading dread of pain at the thought of extraction has no place in THE PRESCOTT DENTISTS. There need be no fear whatever as our application to the gums positively insures painless extractions, and enables us to do the most difficult work in a superior manner. THE PRESCOTT DENTISTS provide the highest grade service at a moderate cost in conjunction with courteous treatment to all patrons.

ALL WORK GUARANTEED 10 YEARS

FULL SETS OF TEETH $5.00 Up
GOLD CROWNS $3, $4, $5
GOLD FILLINGS .....$1 Up
SILVER FILLINGS .....50c Up

EXAMINATIONS AND CONSULTATIONS FREE

Doing the best work at the lowest cost accounts for our success. Special: A physician in attendance to give anesthetics free of charge.

THE PRESCOTT DENTISTS

1 Hunels Bldg., Cor. Bridge and Merrimack Sts. French Spoken. Tel. 2047

New President of United States Golf Association a Player of Note

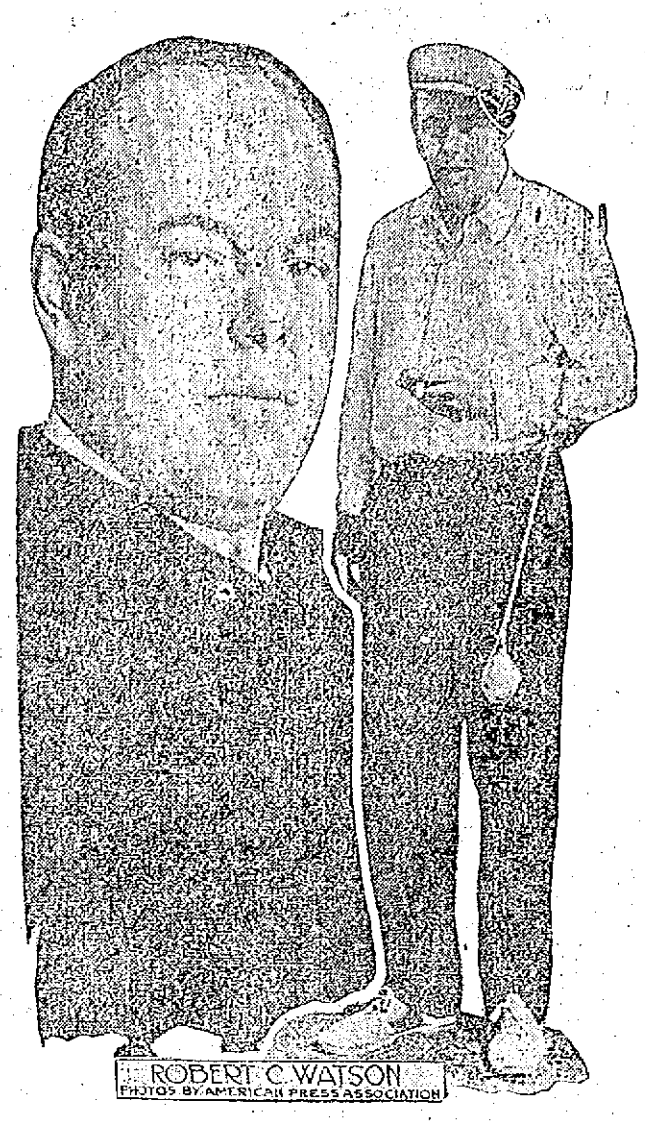

ROBERT C. WATSON
PHOTOS BY AMERICAN PRESS ASSOCIATION

NEW YORK, Jan. 11.—The election of Robert C. Watson to the presidency of the United States Golf association is highly pleasing to the devotees of the ancient Scotch game in America. Mr. Watson is one of the best posted men in this country on golf and a player of note himself. He has performed creditably in a number of tourneys. Last September he competed in the national golf championship tournament at Wheaton, Ill. Mr. Watson has been secretary of the United States Golf association for some time. He also is a hunter and has a large game preserve in Canada.

AMUNDSEN COMING HERE

Great Explorer of South Pole Monday Night

Captain Roald Amundsen, the famous explorer and discoverer of the South Pole is coming to this city to give a lecture at the Opera House on Monday evening on his long and perilous trip through the frozen territory of the far South. The engagement of Captain Amundsen to speak here was secured by the Middlesex Women's club.

The great explorer, who has been in the Icelands of both North and South is by birth a Norwegian but has a good command of the English tongue. He is a fluent and interesting speaker and should address a crowded house on Monday night. In addition to his verbal accounts of his experiences he has a collection of photographs taken on the trip which will serve to make his descriptions far more vivid.

Today and tonight the captain is in Washington where he will be received by the leading men of this country to whom he will relate the story of the discovery of the South Pole. From there he will proceed to this city and Lowell people should rejoice at this rare opportunity of seeing and listening to a man of world wide fame. It will be his second lecture in the United States. In other countries and using other languages, he has told the story of his memorable trip to the South Pole and everywhere he has been enthusiastically received. Nations have applauded him for his daring exploits and as result his reputation is bounded only by the limits of the earth.

The lecture Monday night will be Lowell's great opportunity of hearing the words of one who has intimate knowledge of the frozen wastes, both of the North and the South and no doubt a great number will take advantage of it and go to the Opera House to hear Captain Amundsen. His lecture will be illustrated with colored stereopticon slides and even motion pictures which hehwas able to secure on the journey and these alone would prove a rare attraction.

MELLEN IS WARNED

By Massachusetts Railroad Commission

BOSTON, Jan. 11.—The Massachusetts Railroad commission, in a report signed by all its members, served notice yesterday through the legislature on the New Haven railroad that it must either improve its service to the people of the state or prepare to take the consequences.

Even more important is the demand which is made on the officials that they divest the system voluntarily of some of the many properties which have no connection with the actual railroad business, under a threat that means will be taken to do it by other methods.

The road's monopoly, the report declares has been a failure so far as the evidence is available; the road has been crippled in its operating funds by reason of large expenditures outside legitimate railroad lines, and it is the current opinion among intelligent people that the system has grown too large to be efficiently handled by one man.

Horse Omnibus Replaced by Autos

PARIS, Jan. 11.—The funeral of the horse omnibus of Paris took place today when the last of the lines that running from Lavillet to Saint Sulphice was suppressed. At noon when the old vehicle was to start on its final journey a great crowd gathered on the Place Saint Sulphice and with mock solemnity hung wreaths inscribed with the virtues and past glories of the ramshackle conveyance round the sides.

A line of new automobile omnibuses was drawn up round the square so that the motormen of these modern vehicles, with their caps in their hands and plain blouses, could see the passing of the old omnibus.

The omnibus was crowded with passengers who, together with the driver and conductor, wore crepe bands on their arms and hats.

Waiting to Examine Rockefeller

WASHINGTON, Jan. 11.—Dr. C. W. Richardson of Washington is in Miami, Fla. to examine William Rockefeller at the instance of the house money trust committee to determine whether the financier's condition will permit him to give testimony. Dr. Richardson will examine Mr. Rockefeller immediately upon his arrival from the Bahamas.

Tomorrow's Boston Sunday Globe

Be sure to read it.
See your newsdealer today and arrange to have the Boston Sunday and Daily Globe in your home regularly.

ALLAN LINE
BOSTON TO GLASGOW
SPECIAL HOLIDAY SAILING
CORINTHIAN, DEC. 10
Cabin (II) $45.00. Third Class $30.25.
Owing to limited accommodations, prompt reservation is suggested.
Close connections to all points in Scotland, England, Ireland, Scandinavia, Finland and the Continent.
DENIS MURPHY, 13 Appleton St.
FREDERICK B. LEEDS, 5 Bridge St.
H. & A. ALLAN, 90 State St., Boston

WORK IS PROGRESSING

On Repairs to St. Jean Baptiste Church

Work on the setting in of the metal ceiling in the lower part of St. Jean Baptiste church is progressing rapidly and within a short time that part of the burned temple will be in as good condition as it ever was, inasmuch as the electrical wires are also being installed. In the upper church Contractor Drapeau's men are busy building a mammoth staging in order to take down the burned timber on the roof, and soon they will start on the work of erecting a temporary wooden roof over the organ, which was partially destroyed by water and fire.

The subscriptions for the rebuilding of the church are coming in gradually, and the last to be received were $100 from the A. G. Pollard Co. and $25 from the Colonial store. The plans for the upper church are not as yet ready, but Architect Rourke expects to have them completed within a short time.

The masses at St. Jean Baptiste and St. Joseph's churches have again been changed and, beginning tomorrow, services will be as follows:

St. Jean Baptiste: 6, 7, 8, 9, 10 and 11 o'clock, while at St. Joseph's there will be but three masses, the first at 7.30, the following at 9, and the last, a high mass, at 10.30 o'clock.

The monthly communion of the members of the Holy Angel sodality will be held at St. Joseph's church tomorrow morning at the 7.30 o'clock mass.

The bazaar, which was to be held at the French American orphanage in Pawtucket street for the benefit of the institution will be held at the C. M. A. C. hall in the same street from Jan. 26 to Feb. 2, inclusive, and the entire affair will be in charge of Rev. Joseph M. Blais, O. M. I., and Rev. Jerome Diss, O. M. I.

LIBEL OF KING GEORGE

Editor Who Printed Story May be Detained

WASHINGTON, Jan. 11.—E. H. James, editor of the Paris Liberator, which printed the libelous story of the marriage of King George of England to a daughter of Admiral Culme-Seymore before he became king, probably will be detained when he arrives in New York late today or early tomorrow on Laprovense of the French line. It was said today that orders had been issued by the immigration department to this effect.

James is on his way to this country with the announced intention of defending Edward Mylius, who was imprisoned in England for uttering the libel as author of the story. Mylius is being detained at Ellis Island as a convict and therefore an undesirable alien. A lengthy brief in Mylius' case is now in the hands of Secretary of Labor and Commerce Nagel, counsel for the writer claiming that the crime of which he was judged guilty in England did not involve moral turpitude.

DYNAMITE ON TRACKS

Man Who Put it There Given Four Months

BOSTON, Jan. 11.—John R. Hutchinson was sentenced to the house of correction for four months for placing dynamite on the tracks of the Boston Elevated Railway company in Brighton, June 9, at the time of the strike by Chief Justice Aiken in supreme court yesterday. He had been in jail eight months and the judge took that time into consideration.

The methods used by Hutchinson to destroy the tracks were such that his plan could not have been carried out.

Alienists found Hutchinson irresponsible mentally, but still his condition was not such that he required treatment in an institution. He is married and has a family. He pleaded guilty.

William F. Schamberg, a codefendant, was released on his own recognizance Dec. 19 and the authorities have not heard from him since.

CARS BADLY WRECKED

In a Rear-End Collision of Trains

FORT WAYNE, Ind., Jan. 11.—Pennsylvania passenger train No. 11, west bound for Chicago, last night crashed into the rear end of a derailed freight train near Van Wert, Ohio, and though the rear cars of the freight train were demolished and the baggage and mail cars and engine of passenger train derailed not a member of either crew or any passenger received serious injury. The engineer and fireman of the passenger train were taken from the debris of their cab only slightly bruised.

BOARD OF TRADE

Executive Committee Will Hold Important Meeting on Monday Afternoon

The members of the executive committee of the Lowell board of trade will hold a meeting on Monday afternoon at which important business will be transacted. Arrangements will be completed for the coming of the Massachusetts state board of trade to this city on Wednesday, January 15.

CHELMSFORD IRON FOUNDRY

Was Petitioned Into Bankruptcy Yesterday—Company Unable to Pay Its Debts—Receivers Appointed

BOSTON, Jan. 11.—The Chelmsford Foundry company of Medford and Lowell, one of the oldest firms of the kind in New England, was petitioned into bankruptcy yesterday. Inability to pay its debts was admitted by the company and F. M. Rock and William B. Willcutt, both of Boston, were appointed receivers by Judge Morton.

Opening of the Irish Feis at Associate Hall Tomorrow Evening

MISS NORA POWER OF NEW YORK, ONE OF THE VOCALISTS

Mr. Donal O'Connor, representing the Gaelic league of Ireland, is in this city organizing an Irish feis to be held in Associate hall tomorrow evening and Monday evening. The feis is a series of contests in Gaelic singing, story telling, step dancing, playing the violin, flute and bag pipes. Prizes will be offered to the winners.

The star singers of the occasion will be Julia O'Donoghue of Philadelphia and Miss Nora Leary of New York. Miss Leary is trained in Italian opera as well as in Irish music. On Monday evening a group of dancers will illustrate Irish folk dancers. Mayor O'Donnell will preside at the feis tomorrow night. A large gathering is expected.

MAN WANTED TO BE ARRESTED

He Stole Five Pairs of Shoes and Succeeded in Being Sent Away

Frank M Barber, an elderly man who was paroled from the state farm at East Bridgewater last Tuesday, entered the store of the A. G. Pollard Co. in Merrimack street and stole five pairs of shoes in order to get arrested and be sent to some institution for several months in order to escape the cold winter.

When Barber left the state farm he had very little money in his possession and upon arriving in Lowell he was "broke." He had no home to go to and little prospect of securing work, inasmuch as he is a farm hand. He was able to appeal to some of his old time friends but there was but little money flowing in and finally he decided that it would be better to be sent back to the state farm or sentenced to jail for a few months than to run the risk of not having a place to eat or sleep during the winter months.

Going to the A. G. Pollard Co.'s store he stole five pairs of ladies' shoes and disposed of them. The manager of the shoe department discovered that shoes had been stolen and the matter was reported to the police and last night Inspector Walsh arrested Barber.

In police court this morning Barber pleaded guilty to drunkenness and larceny. He was sentenced to five months in the house of correction for larceny and the case of drunkenness was placed on file.

Thirty Days in Jail

Julia Daly who was arrested in a lodging house in Middlesex street yesterday afternoon by Patrolman Killoy pleaded not guilty when charged with drunkenness. She said she had not been drinking but was suffering from extreme nervousness. The arresting officer said that the manager of the house had called him in to take care of the woman who was in a drunken condition and Keeper Whitney of the police station corroborated the testimony offered by the officer, stating that the woman was drunk when brought to the police station. The court after considering the testimony in the case and also noting the physical condition of the woman, sentenced her to thirty days in jail.

Case Continued

George Livingston entered a plea of not guilty to a complaint charging him with assault and battery on Geo. F. Berard on December 27th and said he was ready for trial but the government asked for a continuance and the court held the defendant under $300 bonds until next Tuesday.

Fine of $50 Imposed

Nicholas Cazonas pleaded guilty to a complaint charging him with carrying a loaded revolver. Daniel J. Donahue, counsel for the young man, told the court that his client had been bothered by other young men who chased him every time they saw him on the street and he carried the pistol for protection. Inasmuch as the minimum fine is $50 the court imposed that fine but gave the defendant three months in which to pay the fine.

Other Offenders

The cases of Jeremiah Murphy and Ellin A. Sawyer, charged with fornication, were continued until Monday morning each being held under $200 bonds.

John F. Meehan, who was under a suspended sentence of one month in jail for non-support was arrested yesterday for drunkenness and this morning was surrendered by Probation Officer Slattery. Judge Enright revoked the suspension and Meehan will spend the next month in jail. The case of drunkenness was placed on file.

James P. Gilbride pleaded not guilty to a complaint of drunkenness and at the request of the government the case was continued until Monday. Louis H. Cheney was fined $5 and two first offenders were fined $2 each.

Why Endure Pimples and Blackheads?

If you wish a skin clear of pimples, blackheads and other annoying eruptions, begin today the regular use of Cuticura Soap assisted by Cuticura Ointment. No other method is so agreeable, so often effective and so economical.

TREATMENT:—Gently smear the affected parts with Cuticura Ointment, on the end of the finger, but do not rub. Wash off the Cuticura Ointment in five minutes with Cuticura Soap and hot water and continue bathing for some minutes. This treatment is best on rising and retiring. At other times use Cuticura Soap freely for the toilet and bath, to assist in preventing inflammation, irritation and clogging of the pores, the common cause of these distressing facial eruptions and other unwholesome conditions of the complexion and skin.

You need not buy them until you try them. Although sold everywhere a liberal sample of Cuticura Soap and Ointment will be mailed free, with 32-p. book. Address "Cuticura," Dept. 3F, Boston.

Trade-faced men shave in comfort with Cuticura Soap Shaving Stick. Liberal sample free.

NICE COZY FOUR ROOM COTTAGE to let. Rent $6 month. Inquire 35 Varnum avenue.

WOMAN WANTED FOR WASHING and ironing. Call forenoons, 225 Pine street.

MATRIMONIAL

Mr. Joseph Alphonse Aubin, formerly of this city and now of Los Angeles, Cal., and Miss Mary Burke, of the latter place, were married in the western city on Dec. 10.

McCORMICK—HIGGINS

A very pretty wedding was solemnized at St. Patrick's rectory by Rev. Jos. Curtin last Wednesday evening. The contracting parties were Mr. James McCormick and Miss Sadie E. Higgins. The bride was attractively gowned in blue silk poplin. The bridesmaid was Miss Annastasia W. Murray, who was also attired in blue silk. Both carried bouquets of brides roses. The groom was attended by Mr. Stephen Carroll. After the ceremony a reception was held at the home of the bride's mother, 415 Adams street. The happy couple departed on the 9.45 train, carrying with them the well wishes of a host of friends.

RED MEN HOLD BIG COUNCIL FIRE

Passaconaway Tribe Installed Chiefs Last Night

The members of Passaconaway tribe, Improved Order of Red Men, held a pow wow last night in their wigwam in the Odd Fellows temple on Middlesex street with Sachem George M. Ryan presiding. The principal matter to come before this council was that of installing the recently elected chiefs of the tribe in their respective dignities.

The ceremony of installation of the Red Men was a most impressive one. Those who took active part in the festivities were the following: Deputy Great Sachem Joseph H. McNabb and suite of Haverhill, Great Prophet William F. Bixby, Great Senior Sagamore William A. Lee, Great Junior Sagamore John F. Fitzgerald, Great Chief of Records Lorenzo D. Sargent, Great Collector and Keeper of Wampum Frank W. Amazeen, Great Mishinewa C. A. Pettingill, Great Sannaps George Pettingill, Arthur Moore; Great Guard of Wigwam Alfred Scott, Great Guard of Forest William L. Curtis, Great Warrior John Welch, Great Grave Peter La Free.

The chiefs who were fittingly placed upon their respective stumps were: Prophet, George M. Ryan; sachem, Thomas H. Sellers; senior sagamore, Walter K. Smith; junior sagamore, Boni La Point; chief of records, Arthur W. Garland; collector of wampum, George W. Randall; keeper of wampum, Edward T. Goward; trustee, Edmond Crompton; appointed chiefs, Sannaps James H. Hickey, George O. Spaulding; guard of wigwam, Leonard F. Steele; guard of forest, George A. Frost; warriors, Grant S. Fletcher, James A. Shore, Frank Riley, Edmond Crompton; braves, Archie Leckie, Charles H. Kittredge, Rufus A. Maxfield and Paul Smith.

Sachem Thomas H. Sellers appointed the following committees: Entertainment committee, George Houle, James H. Hickey, George A. Frost, Edmond Crompton and Charles H. Kittredge; relief committee, George M. Ryan, Leonard F. Steele, George A. Frost and Charles H. Kittredge; finance committee, George M. Ryan, Walter K. Smith, Boni La Point; printing committee, James H. Hickey, George W. Randall and Arthur W. Garland.

In the course of the ceremonies about the great council fire, members of the tribe presented George M. Ryan a beautiful jewel, emblematic of the order of Red Men as a token of the esteem in which their former chief was held. He responded in a fitting manner, to the presentation speech which was delivered by the deputy. There were other addresses by newly installed officers.

A feast was enjoyed in the banquet hall after the business session and a general social time enjoyed by all. The committee in charge of the arrangements was composed of: George Houle, Edmond Crompton, Thomas H. Sellers, Charles H. Kittredge and Arthur Houle.

GEORGE M. RYAN
Sachem

Court General Dimon

Court General Dimon, Foresters of America, met in regular session in Grafton hall, Thursday night. The auditor's report for the past year was submitted and showed that there is a big improvement in the financial condition of the court.

The newly elected officers were then inducted into their officers by Deputy Chief Ranger Barrett and Harold Gadbois. During the social hour Michael Monahan, the new chief ranger, presented a handsome watch fob, in behalf of the members, to the retiring chief ranger, Dennis J. Murphy. Mr. Murphy, although completely surprised, responded in a very fitting manner.

Wamesit Lodge Met

Wamesit lodge, No. 25, K. of P., met in regular session last evening, Chancellor Commander C. J. Shaw presided.

The installation of the new officers will take place next Friday evening, Jan. 17th.

The semi-annual reports of the master of finance and master of exchequer were read and showed the lodge to be in a flourishing condition.

Court General Shields

The regular meeting of Court General Shields, Foresters of America, was held Thursday night in Elks hall in Middle street, Chief Ranger John McGuigan presiding. The principal business of the evening was the installation of the recently elected officers, which was in charge of Deputy Grand Chief Ranger David Gerow assisted by Brother Fyffe who acted as herald. The following were the officers installed: Chief ranger, Hugh Finnerty; sub chief ranger, John Hanley; treasurer, William Hessian; financial secretary, James H. Cox; recording secretary, William C. Bowles; senior woodward, Patrick Carty; junior woodward, John Dalley; junior beadle, James E. Lang; physician, Dr. William M. Collins; lecturer, Patrick Harrigan; trustees, Michael McMullen, Thomas Moss and Patrick Rourke.

During the business session five propositions were received and three new members were initiated. One of the pleasant features of the meeting was the presentation of a gold watch to the retiring chief ranger, John McGuigan, D. G. C. R. Gerow making the presentation. It was voted to conduct a smoke talk on the 24th anniversary of the court, Thursday, February 27. Under good and welfare, Deputy Grand Chief Rangers Gerow, Barrett and McDougall, and Brothers Hanley and Moss made interesting remarks.

IS YOUR CHILD'S TONGUE COATED?

If Cross, Feverish, Bilious, Stomach Sour, Give "Syrup of Figs" to Clean Its Little Clogged-up Bowels

Mother! Don't scold your cross, peevish child! Look at the tongue! See if it is white, yellow and coated! If your child is listless, drooping, isn't sleeping well, is restless, doesn't eat heartily or is cross, irritable, out of sorts with everybody, stomach sour, feverish, breath bad; has stomachache, diarrhoea, sore throat, or is full of cold, it means the little one's stomach, liver and 30 feet of bowels are filled with poisons and foul, constipated waste matter and need a gentle, thorough cleansing at once.

Give a teaspoonful of Syrup of Figs, and in a few hours all the clogged up waste, undigested food and sour bile will gently move on and out of its little waste clogged bowels without nausea, griping or weakness, and you will surely have a well, happy and smiling child again shortly.

With Syrup of Figs you are not drugging your children, being composed entirely of luscious figs, senna and aromatics it cannot be harmful, besides they dearly love its delicious taste.

Mothers should always keep Syrup Figs handy. It is the only stomach, liver and bowel cleanser and regulator needed—a little given today will save a sick child tomorrow.

Full directions for children of all ages and for grown-ups plainly printed on the package.

Ask your druggist for the full name, "Syrup of Figs and Elixir of Senna," prepared by the California Fig Syrup Co. This is the delicious tasting, genuine old reliable. Refuse anything else offered.

OUR SPECIAL LINES

FIRST, METAL CEILINGS
SECOND, BLOWER WORK

We make a specialty of blower work of all kinds. By long experience in this line of work we believe we have the know how that is required to make the job work right. In installing a new job our experience would help you solve the problem of hood and machine connections of which we have made a study. Mill work a specialty.

Union Sheet Metal Co.

LARGE AND McLEAN

337 Thorndike St., Davis Sq. Telephone

CHORAL SOCIETY CONCERT

The Coming of Lambert Murphy and Other Noted Vocalists—An Evening of Great Enjoyment Offered

The concert of the Lowell Choral society is only a few days away. As the work of the chorus during these past months becomes more widely known, and as the talented vocalists who are to appear are considered, the interest in the concert intensifies. The coming of Lambert Murphy will be a noteworthy event in the history of the society. It was upon the urgent advice of Mr. E. G. Hood, the present conductor of the Choral society that Murphy began to study for grand opera with the result that he is now singing leading roles with the Metropolitan Opera Co. of New York. He has a beautiful, resonant voice, a finished style and a positive personality. There is predicted for him a successful career that will go down in musical history for the excellent reason that he is a student as well as an artist who has gifts beyond those commonly found in most successful singers.

Between the two choral works of the society the following pleasing program will be given as an interlude by the soloists and the orchestra.

My Heart is Weary, from "Nadeschda," A. Goring Thomas, Rose Bryant, contralto; Chanson Bachique, from "Hamlet," Ambroise Thomas, Charles N. Granville, baritone; Andante from Quartet in B-Flat, Tschaikowsky, Boston Festival Orchestra; Before the Dawn, Chadwick; When the Roses Bloom, Reichardt; Morning Hymn, Henschel, all by Lambert Murphy, tenor; Chanson Provencale, Dell'Acqua, Marie Steddart, soprano; Qui Est Homo, from "Stabat Mater," Rossini, Miss Steddart, Miss Bryant.

The other soloists are also very highly commended by critics, and have appeared successfully in the larger centers, before critical audiences, in choral and concert work for several seasons past. Add to the cast of soloists the Boston Festival orchestra, with its finished, musicianly work, and the large chorus of 140 voices of the Choral society, and the concert is bound to prove a big success. The choice of reserved seats opens next week. Honorary members will remember their privilege to exchange tickets for coupon reserved seats on or after Monday, January 13, at 9 a. m.; the public on or after Wednesday, January 15.

Princeton Won at Swimming

PRINCETON, N. J., Jan. 11.—The Princeton swimming and water polo team opened the season here last night with victories over the College of the City of New York. The swimmers won by 36 to 17 and the polo'sts 85 to 0. The latter is one of the highest scores ever made in an intercollegiate water polo contest.

THE "OLD TIMERS" MET

Held Enjoyable Assembly in Billerica

The "Old Timers" held their first dancing party in Thomas Talbot Memorial hall last night and the affair was one of the most enjoyable and best attended ever held in the town. Among the gathering were many former residents of the town who were present to bring back memories of over thirty years ago by gliding over the floor in a manner equal to that of any of the younger ones present.

The hall was beautifully decorated with flowers, palms and potted plants. Hibbard's orchestra furnished excellent music for the dance order of twenty numbers and six extras. Many old tunes were played by the orchestra which added to the enjoyment of the older people present. A souvenir dance order was given to each one who attended with the following words on the front:

Should auld acquaintance be forgot
And never brought to min'?
Should auld acquaintance be forgot,
And days of o' lang syne?

One of the pleasant features of the evening was the grand march and circle with nearly 100 couples in line. Mr. Martin Conway and Miss Nellie Cawdrey were the leaders and they were followed by Mr. and Mrs. John R. Conway, Mr. and Mrs. T. J. Callaghan, Mr. Maurice O'Donnell and Miss Margaret Ready, Mr. and Mrs. J. F. Reilly and many others. Among the different dances on the order were quadrilles, Virginia reels, Newport and Portland fancies.

Another pleasant and popular feature of the evening was a short entertainment during intermission. Mr. Herbert Ellis sang several old Scotch songs and Charles T. Fairbrother sang some old favorites. Among them were: "When You and I Were Young, Maggie," and "Silver Threads Among the Gold." Mr. Thomas Callahan sang "I Was Seeing Nellie Home." During the evening all present formed a circle and sang "Auld Lang Syne."

Those responsible for the brilliant success of the affair and the unlimited enjoyment afforded those present were:

General manager, Miss Nellie M. Cowdrey; assistant general manager, Miss Margaret Ready; floor director, Mrs. T. J. Callaghan; assistant floor director, Mrs. J. R. Conway; chief aid, Mrs. J. F. Reilly; aids, Mrs. T. F. Sheridan, Miss Hannah Collins, Mrs. D. J. Dewire, Mrs. P. J. Mahoney; reception committee, Mrs. D. J. Dewire, Mrs. G. T. O'Donnell, Mrs. James Bradley, Mrs. Henry Mahoney, Mrs. R. J. Conway, Mrs. J. P. Meaney, Mrs. K. A. Stuart, Mrs. L. W. Buckley, Mrs. B. W. Kearney.

Notes of the Churches

At the First Baptist church Rev. Joel B. Slocum, D. D. of Brooklyn, N. Y. will preach in the morning on "The Call of the Cause," and in the evening on "The Master of My Boat."

Rev. Frank W. Padelford, D. D. will preach at the Worthen Street Baptist church tomorrow morning.

At the Eliot Congregational church, Rev. Edward C. Porter of Boston will give the sermon tomorrow morning on the subject "Care."

Rev. W. G. Conrad of Keene, N. H., will speak at the Highland Congregational church Sunday morning.

At St. Paul's M. E. church tomorrow morning, Professor Norman E. Richardson will lead the service. He is a member of the Boston University School of Theology faculty.

Dr. Walter R. Rauschenbusch of the Rochester, N. Y. Divinity school, will preach at the Grace Universalist church tomorrow on "Christianity and the Social Movement." Mr. Rauschenbusch is one of the most prominent men of this country in his work. At the Social Forum in the evening, the pastor will speak on "The Cooperative Movement."

On Thursday evening there will be a roll call and reception to the members of the Paige street Baptist church on Thursday evening, Jan. 16.

At the North Chelmsford Congregational church Sunday morning, Rev. S. Kay Darlington will preach on the subject, "The Dawn of Heavenly Light, or The Soul's Awakening."

The elementary teachers of the Lowell district Sunday School association will hold a conference at the Pawtuckett Congregational church on Wednesday evening, January 15. The principal speaker will be Miss Willena H. Reed, on Sunday school methods.

The Delta Alpha society of the Worthen Street church held its regular meeting at the home of the vice president, Miss Lila A. Field, Tuesday night.

The bi-monthly meeting of the Lowell Baptist union will be held in the First Baptist church next Monday evening. Dr. C. H. Moss of Malden will speak on "The Church."

That remarkable "distinctively individual" quality—

FATIMA
TURKISH BLEND
CIGARETTES

A quality from skillful blending of pure, choice leaf. Fatimas have touched a higher point of popularity than any other cigarette in this country!

20 for 15c

If you want help at home or in your business, try The Sun "Want" column

BRIDWELL ROLLING STONE

Has Played on Many Ball Teams

Al Bridwell, the shortstop, who figured in the Tinker deal and will be with the Cubs next year, is developing a reputation for being one of the rolling stones of the big leagues.

Bridwell preceded Terry Turner as an infielder for Columbus. Turner crowded him out, and he was sent to Atlanta. When Turner was sold to Cleveland Bridwell was recalled. Cincinnati bought him in 1905 and after a fair trial let him go to the Boston Nationals. Boston found use for him in 1906 and the following season, and then included him in the big trade with the Giants, a deal that sent First Baseman Tenney and Catcher Needham also to New York in exchange for Bill Dahlen, Frank Bowerman, Dan McGann and Cecil Ferguson. He remained with New York until midseason, 1911, when he was traded back to Boston for Third Baseman Herzog.

Now he goes to the Cubs. Johnny Evers having purchased him to work in the infield in the event of "Red" Corriden failing to make good. It is no certainty that Corriden will deliver. He made no big splash as a third sacker for the Tigers last fall, and the chances are that Frank Navin was mighty glad to get rid of him, inasmuch as he had invested something like $8,000, part of which was probably stage money or Navin's valuation of players to be turned over to Kansas City.

Bridwell has always ranked as a grand infielder, although never being classed as a strong hitter. His best batting record was in 1909, when he hit the ball for a .255 figure with the Giants. He is a thirty-one years old and probably has at least one more good year left in his system.

Gingerbread Cake

Mix in a basin three cupfuls of flour sifted with one teaspoonful of baking soda, add a quarter of a teaspoonful of salt, one teaspoonful each of powdered ginger, cinnamon, nutmeg and cloves, add three tablespoonfuls of butter melted with one cupful of molasses and half a cupful of milk. Then add three well beaten eggs. Beat this well and bake in a greased and floured cake tin. Cook for half an hour in a moderate oven. When cold cut in slices.

CERTAINLY ENDS STOMACH MISERY.

"Pape's Diapepsin" Cures Heartburn, Gas, Sourness and Indigestion in Five Minutes

Sour, gassy, upset stomach, indigestion, heartburn, dyspepsia; when the food you eat ferments into gases and stubborn lumps; your head aches and you feel sick and miserable, that's when you realize the magic in Pape's Diapepsin. It makes such misery vanish in five minutes.

If your stomach is in a continuous revolt—if you can't get it regulated, please, for your sake, try Diapepsin. It's no needless to have a bad stomach—make your next meal a favorite food meal, then take a little Diapepsin. There will not be any distress—eat without fear. It's because Pape's Diapepsin "really does" regulate weak, out-of-order stomachs that gives it its millions of sales annually.

Get a large fifty-cent case of Pape's Diapepsin from any drug store. It is the quickest, surest stomach relief and cure known. It acts almost like magic—it is a scientific, harmless and pleasant preparation which truly belongs in every home.

Piano Prices Slaughtered

Biggest Bargains In Lowell

SOME NEW—SOME USED MORE—SOME LESS

Kimball Upt.	$125
Behning Upt.	$ 50
McPhail Upt.	$ 80
Ivers & Pond Upt.	$ 80
H. F. Miller Upt.	$ 85
Chickering Upt.	$ 65
Haynes Upt.	$165
Hallet & Davis Upt.	$ 90
McPhail Upt.	$ 85
Kranich & Bach Upt.	$ 90
Vose Upt.	$ 50
H. F. Miller Upt.	$ 85
Boll & Sons Upt.	$250
Shumann Upt.	$175
Emerson Upt.	$ 75
Steinway Upt.	$115

PIANO PLAYERS

New and Second Hand
$150 $150

Your old Piano, Organ, Phonograph, Typewriter, Furniture, Desks, Jewelry or anything of value taken in Exchange—Full Value Given.

$5.00 DOWN

Free Delivery Anywhere. Any time. Trial allowed at Home.

$1.00 A WEEK

No pianos sold to dealers for less than price marked. Pianos stored. Low rates.

Three years allowed to test pianos. Full value allowed if you desire to change.

Roxbury Storage Salesroom

227 Central St., Lowell, Mass.
SALES EVERY DAY

Open Monday and Saturday evenings until 9 o'clock.

Boston Salesrooms, 2418 Washington st., Roxbury.

New Lingerie Waist

IRISH LACE AND LINEN MODEL

The small shamrock medallions used as buttonhole motifs with crochet buttons give much style to this simple sheer waist of Irish linen. Groups of pin tucking are also effectively introduced.

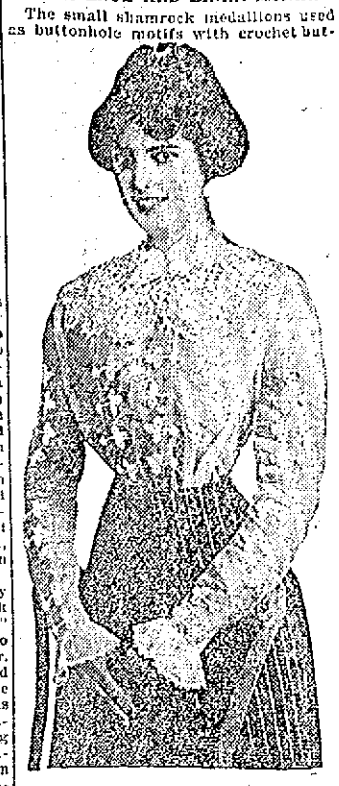

BASEBALL IS THE GAME

National Games Being Played in Other Lands

When all the world gets to playing baseball then truly will there be hope for world peace. And baseball is going to conquer the world—it is only a matter of time, and, judging by the indications, the conquest will be practically ended before the first quarter of the present century shall have ended. Already baseball has got a foothold in Asia. The Japs have taken to the game and made it their very own. The Chinese of the coastal cities are turning into baseball fans in a way to convince their American friends that down at bottom they are real sports. A people that is capable of responding to the uplift of baseball is inherently capable of developing a system of self government. The Chinese republic is going to last. The celestials have really shaken off the incubus of that 4,000-year-old civilization—they have arrived.

Europe has been a little more tardy in responding to the lure of baseball than Asia, but the game has got something more than a start in Europe. And now comes the news that the French athletic associations are going to indorse baseball as a national game. The French believe that American superiority in athletics, as the superiority has been demonstrated in the Olympic contests, is due to baseball. They have found out that the kiddies in this country begin to play baseball at age six and keep up baseball enthusiasm until after age sixty. It is to our national game that they trace our athletic prowess, and so they are going in for baseball. When France shall have been conquered the rest of Europe will be easy. International games between leading French and American teams will soon be on the program. Baseball is going to be a world sport. That is its manifest destiny.

Tinker Wants Catcher Kling

The wonderful system of play which made the Chicago Cubs famous a few years back was attributed by many to the quick thinking ability of John Kling, then the team's catcher. He was given credit for establishing a system with Evers and Tinker which helped the team not a little. Tinker seems to recognize this fact, for he has informed Garry Herrmann that he wants Kling, secured from Boston for the Reds.

Larry McLean has been sent to the St. Louis Americans, and this leaves the Reds with but one seasoned catcher, Tom Clarke. Tinker figures that with Kling on the team he will be better fortified than when McLean was the team's star catcher. The deal is almost sure to go through, because Stallings, who will manage Boston this year, has announced that he will not carry Kling. Not because he does not appreciate the veteran's ability, but Kling, having been the manager of the team last season, would not fit well into the combination which Stallings hopes to build up.

School For Discontented Children

WASHINGTON, Jan. 11.—The "school for discontented children" is the subject for a special report issued today by the United States bureau of education setting forth experiments that have been conducted in Kansas City. The experiments have been made among children of about 14 years old who lose interest in their school work and those whose further advancement along ordinary educational lines appears impossible. Many, educators have found, apparently are fitted by nature so that they cannot absorb more than a certain amount of knowledge. For the purpose of making use of the abilities of this latter class the school for the discontented was established. Intricacies of grammar were dropped and reading and writing and geography were taught only to the extent where they would prove useful in the pursuit of trades or business. Most of the school time is given to instructions in the useful trades, the girls being prepared for self support as well as the boys.

Student Boxing Classes

Missouri university students are being instructed in the manly art of self defense. The boxing classes recently started by punching padded boards. The class is taught the different blows and is given a drill in hitting a padded board before its members box with one another.

KASINO

Roller Skating, Afternoon and Eve'g
Admission Free—Skating 25 Cents

MEDAL FOR AMUNDSEN

Discoverer of South Pole to be Honored

WASHINGTON, Jan. 11.—Captain Raold Amundsen, discoverer of the south pole, was confronted today with a round of affairs in his honor. Tonight a special gold medal is to be presented to him by the National Geographic society. Introduction to President Taft by P. H. Brinn, the Norwegian engineer, was the first event on his program. He was given a luncheon at the home of Gilbert H. Grosvenor, secretary of the Geographic society, where he met the members of the governing board of that organization, and the guests included also the British and French ambassadors and the Norwegian minister. After that he repeated his lecture on the dash to the south pole, heard here last night for the first time by an American audience. Tonight at the annual banquet of the society the gold medal of meritorious award will be given. Rear Admiral Robert Peary (retired) will preside.

Pittsburgh Won

ST. LOUIS, Mo., Jan. 11.—Pittsburgh won from St. Louis last night 50 to 33 in the national billiard league tournament. Alex Broadhead started the game for St. Louis but gave way to Elmer Calmer in the 40th inning. C. A. McCourt, representing Pittsburgh had a high run of 5; Calmer's best was 4. The game went 95 innings.

Concert Choral Society

Associate Hall
Monday, Jan. 20, 1913, 8 O'Clock

Two Choral Works

The Swan and the Skylark,
The First Walpurgis Night,

and also a concert program by the solo artists and the orchestra.

A RARE TREAT
Is Assured

Miss Marie Stoddart, Soprano.
Miss Rose Bryant, Contralto.
Lambert Murphy, Tenor.
Charles N. Granville, Baritone.
The Boston Festival Orchestra.
The Choral Society—140 Voices.

$1, 75c, 50c

Tickets for sale by members of the society at Kershaw's Music store, 177 Central St., and at Steinert's Music Store, 130 Merrimack St.

Honorary Members

of the Choral Society will remember their privilege to Exchange Tickets for reserved seat coupons beginning next Monday at the exchange office, at Steinert's Music Store, 130 Merrimack Street.

NEXT REHEARSAL
Will be at the
Trinitarian Church Vestry,
Dutton Street,
TUESDAY EVENING, JAN. 14

This change of place of rehearsal is made because of the exercises to be held by the Y. M. C. A. throughout their building on that night.

AMUNDSEN

Illustrated Lecture On

THE SOUTH POLE

With Colored Moving Pictures

Opera House, Monday, Jan 13.
Tickets 50c to $1.50

B. F. Keith's Theatre

WEEK JAN. 13TH

New England's Popular Star
Leigh DeLacy
& COMPANY
Present "THE BOSS."

The Original Boys with the Chairs
MARTINETTI & SYLVESTER

Dooley & Parker
Two Big Favorites

ARTHUR RIGBY
The Minstrel

Holmes & Hollister
In a Comedy Skit

JOHNSON & WENTWORTH
A Real Duo

THE ROSARIES
Novelty Wirists

Jugglind Delisle

Lowell Opera House
JULIUS CAHN, Prop. and Mgr.

HURRY! HURRY!
Seats Now Selling For
TUESDAY, JAN. 14
Raymond Hitchcock
In the Sensational Musical Play
"THE RED WIDOW"
Company of 100 People
Prices: Orch., $1, $1.50, $2. Bal., 50c, 75c and $1. Gallery 25c.

THURSDAY, JAN. 23
JOHN DREW
—IN—
"The Perplexed Husband"
Seat Sale Jan. 15.

Amusement Centre of Lowell

MERRIMACK SQ. THEATRE

Never Too Late. Always Something Going On.

Tomorrow's Concerts
Matinee at 3—Evening, 7 to 10.30

Frank Bush
Dudley and Parsons
Temple Players
Niblo Lecture on France and Two Others

NEXT WEEK HORNE AND CARLETON CO.
Presenting the Great Vaudeville Classic THE LITTLEST GIRL

PHOTO-PLAYS New to Lowell | Hanlin & Barrow Those Singing Comedians | THE LA DELLS Gymnasts

KNIGHT BROS. & SAWTELL—"The Fellow With the Green Umbrella"

THE PLAYHOUSE

NEXT WEEK'S OFFERING:

"The Ironmaster"

The same piece in which Kendal Weston and Rose Staht opened their season in Lowell 16 years ago.

See it presented by

THE DRAMA PLAYERS

BAY WOOD THE VICTOR

Defeated Flynn in Main Bout Last Night

FAST, CLEAN BOXING THE FEATURE OF THE SET-TO

Record Attendance of Members at the Lowell Social and Athletic Club—Preliminary Bouts Were Good

Ring fans who went to make the record attendance at the meeting of the Lowell Social and Athletic club in Mathew hall last night expected a great deal of Bay Wood of Fall River, for nearly all knew him at least by reputation. Wood appeared in the main bout of the evening with Eddie Flynn of Lynn as his opponent and in his cleverness, he even exceeded the greatest expectations of the members of the club, gaining a decision over the Lynn representative in a fast, clean set to. Joe Thomas refereed.

Both contestants showed the results of careful training for the meeting for at the close of the last round, neither was marked and at no moment in the course of the encounter did either man appear distressed. Wood lived up to his reputation as an aggressive boxer and he was by far the best in-fighter that Lowell has seen in some time. He was shorter than his opponent and considerably stockier; the speed which he exhibited was a treat to all. The Fall River boy appeared tireless and worked with the same rapidity from start to finish.

Eddie Flynn, as usual, was game throughout and he put forth all his skill in an effort to stay with the whirlwind Wood. Both men were remarkably self-possessed and in no case was there any roughness displayed. On one occasion in a close moment of fighting, Flynn slipped and fell to the floor and Bay Wood laughed and stepped aside to allow him to rise. Flynn laughed back and the men shook hands before starting anew. There were several instances of this good sportsmanship, one of which took place when Wood fell outside the upper rope of the ring and remained there for a few seconds retaining his balance while Eddie smiled and moved back to the center of the ring after helping the other to get inside the ropes once more.

In the first few rounds Wood was a veritable whirlwind and then Flynn started to even up matters. The Lynn boxer slipped over some good ones in the middle of the fight but in the final rounds the other came on with a wonderful burst of speed, keeping close to Eddie all the time. Referee Thomas' decision was received with applause. Lowell fans were appreciative of the good clean bout which Wood and Flynn furnished. After the battle, Wood passed the remark that Eddie Flynn was one of the toughest propositions he had ever run up against, saying that the Lynn man has a harder punch than the famous Knock-out Brown, whom Wood has met.

The semi-final was a hot affair from start to the untimely finish. The contestants were Kid Pearl and Young Brennan. Excitement was high for the boys were quite evenly matched and over earnest in their desire for supremacy, so much so that they worked themselves out before the bout was half over. In the fifth session, Pearl got in a wallop that ended the battle.

In the first preliminary of the evening, Kid Dunn and Dannie Collins went six rounds of fast work. Dunn, a Marlboro boy, was given the decision. The men were heavy and the boxing was slow.

The other preliminary was an excellent exhibition, the principals being Young Cooney and Kid George and this was a good draw.

A CONVENT FOR NUNS

Is Contemplated in N. D. de Lourdes Parish

Rev. Leon Lamothe, O. M. I., pastor of Notre Dame de Lourdes parish in Middlesex street, is contemplating the idea of opening a convent in his parish for the nuns who teach at the parochial school.

At the present time there are four sisters in the school, all members of the Grey Nuns of the Cross, and they make their home at St. Joseph's convent in Moody street. In a short time the pastor intends to add four more to the teaching staff and also to find a home for them in his parish.

It is possible that the property in East Pine street, recently purchased by the parish, will be converted into a convent, while on the other hand if the place is not suitable for such purpose, a large house may be rented. There are at present 325 boys and girls attending the parochial school of Notre Dame de Lourdes parish and the number is increasing every day.

PURIFY PUBLIC SERVICE

Gov. Blease Revokes the Licenses of Constables

COLUMBIA, S. C., Jan. 11.—All commissions of constables in the state of South Carolina and of all commissioners of deeds for South Carolina in other states and foreign countries are revoked in a proclamation received by local newspapers from Gov. Blease today.

Revocation of the commissioners, according to the proclamations, is effective Jan. 21. Desire to "purify the public service" is the reason for the governor's action in regard to the commissioners of deeds, as stated in the proclamations.

No explanation of the removal of constables is given.

CHIEF HOSMER

Receives Donation for Firemen's Relief Fund From A. B. Woodworth

Chief Hosmer of the fire department has received a check for $50 for the Lowell Firemen's Relief fund in appreciation of the effective work of the firemen at the fire in the lumber district in Dutton street on the morning of Thursday, January 2. The letter reads as follows:

"Mr. E. S. Hosmer, Fire Chief, Lowell, Mass.:

"Dear Sir:—On behalf of myself and the firm of A. L. Brooks & Co., a check for $50, payable to your order, will be enclosed with this, as a slight token of our appreciation of the skilful manner in which the recent blaze at Mechanics mills was controlled and subdued by the department under your direction, and a threatening conflagration averted.

"With best wishes to each of the men who worked faithfully and untiringly on that occasion, I am

"Very truly yours,

"A. B. Woodworth."

Work on Panama Canal

WASHINGTON, Jan. 10.—The 50,000 cubic yards of earth and rock which began a slide about a month ago in the Culebra cut in the Panama canal is described as a small matter in official reports and less than the amount estimated is likely to move. It was the first fresh break in two months.

Already handsome concrete beacon posts 15 feet high are being cast for erection along the walls of Culebra cut. The engineers are expecting that dense fogs will prevail in the famous cut and the placing of these beacons, 35 in number along the nine miles of its length are regarded as a necessity.

Last Blow Landed in Recent Luther McCarty-Al Palzer Fight in Los Angeles, California

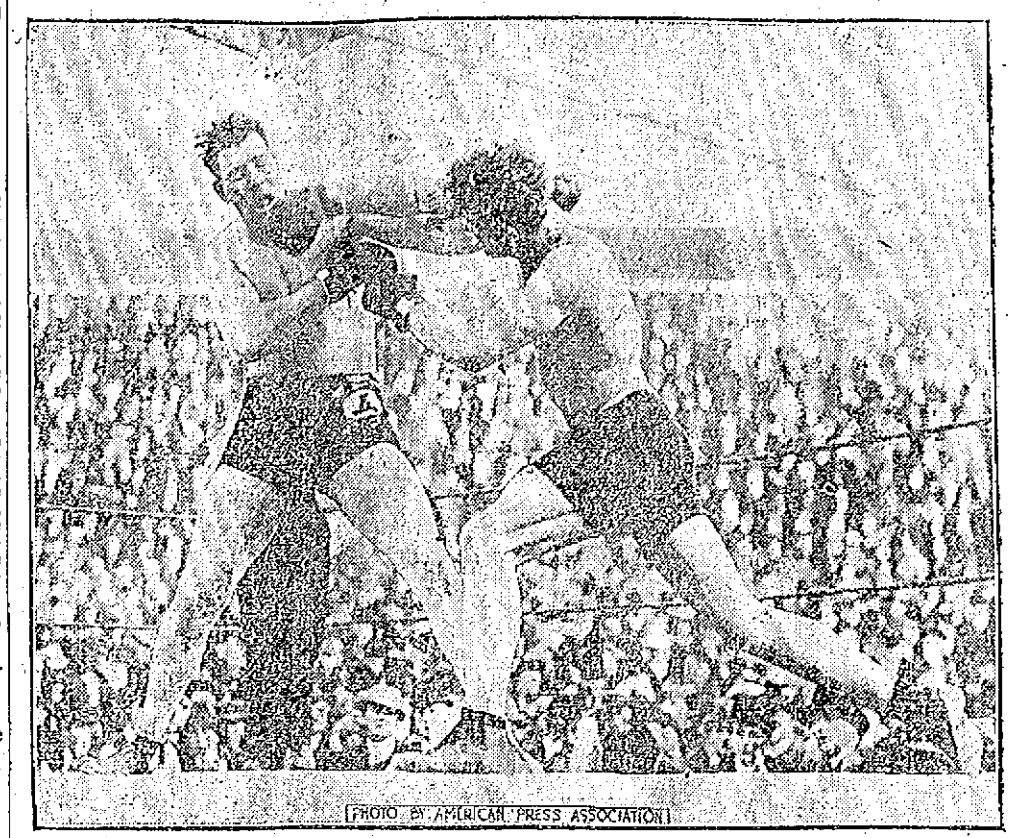

PHOTO BY AMERICAN PRESS ASSOCIATION

The photograph shows the last blow struck in the McCarty-Palzer fight held in Los Angeles, Cal., recently, which McCarty won by a technical knockout in the 18th round. A short time before this picture was taken Palzer was reeling and stumbling about, practically helpless, and McCarty, loath to put over the finishing punch in the battle with Palzer all in, motioned to the referee to interfere when it was apparent that Palzer had absolutely no chance to win. One of the peculiar features of the McCarty-Palzer battle was that, although both are possessed of terrific punches, neither was able to score a knockdown. McCarty battered Palzer unmercifully for 17 rounds and landed some fierce swings and upper cuts in the 18th before the contest ended, but none of these blows served to stop Palzer to the mat. Once, in one of the early rounds, McCarty slipped to the floor, but he was up almost before he landed. Palzer's advantage in size over McCarty is strikingly illustrated in the above picture. Luther is a big fellow, but Palzer was a score or more pounds heavier. Man on right is McCarty. Note Palzer's eyes are closed and his mouth wide open. The blow delivered is a right cross counter.

TEAMS DIVIDED HONORS

The Romax and Climax Quintets Split Even

IN BOWLING MATCH IN HEINZE-CARTRIDGE LEAGUE SERIES

Several Other Interesting Contests Rolled on the Local Alleys Last Night

The Romax and Climax teams of the Heinze-Cartridge league divided honors on the alleys last night, each team winning two points. The Romax quintet set the pace for the first two strings but Climax came back strong in the third and put up such a high score in that string that the team captured the total pinfall by a margin of 13 pins. Schomborn of the Climax team was high man, having a single of 111 and a triple of 283.

The game between Teams One and Two of the United States Bobbin & Shuttle Co. proved to be a close one. There were but three men to each team and Team Two won by six pins.

The Brunswicks of the Brunswick league put it all over the Plumbers in one of the league games last night, the former team winning by 79 pins. Pooler's Pets won three points from the Brownies and Birkenhead's Pets had an easy time with O'Brien's Pets.

The scores:

ROMAX

	1	2	3	T'al
Dulligan	93	96	85	274
Guild	83	81	74	238
Goodwin	88	94	76	258
McMaster	81	80	99	263
Ohlson	78	85	84	249
Totals	426	436	418	1289

CLIMAX

Doole	76	91	82	251
T. Dulligan	92	79	85	256
Johnson	88	87	84	259
Pearson	71	79	86	236
F. Schomborn	88	84	111	283
Totals	415	420	458	1293

TEAM ONE

	1	2	3	T'al
Gardner	73	67	74	214
Reed	84	77	66	227
Parsons	90	90	90	270
Totals	247	234	227	708

TEAM TWO

Boutilier	93	74	80	247
Landry	77	68	79	224
Lindquist	70	82	83	235
Totals	248	224	242	714

BRUNSWICK

	1	2	3	T'ls
Mason	102	94	79	275
Rourke	88	94	89	271
Whitelock	93	85	83	261
Kempton	96	88	99	282
McCarthy	94	89	100	283
Totals	472	450	450	1372

PLUMBERS.

Hessian	92	84	94	270
Weldon	80	76	78	234
Devine	93	85	96	274
Sheppard	86	81	94	269
Burns	86	81	86	253
Totals	436	407	448	1291

POOLER'S PETS.

	1	2	3	T'ls
Pooler	99	73	92	264
Brooks	83	85	91	259
Stearns	83	75	57	215
Welch	75	80	77	232
Whitehead	80	87	74	241
Total	420	400	391	1211

BROWNIES.

Sampson	84	78	83	225
Green	85	73	78	236
Ripley	64	58	64	186
Kidd	86	76	93	255
Brown	75	90	76	241
Totals	374	375	394	1143

BIRKENHEAD PETS

	1	2	3	T'ls
Birkenhead	81	89	90	260
Gill	75	75	74	224
Lussier	77	85	81	243
Molloy	88	87	80	255
Hartwell	71	84	79	234
Totals	392	411	413	1216

O'BRIEN PETS.

Scully	77	77	78	232
McMahon	67	78	63	208
O'Brien	77	74	85	236
Ryan	78	72	75	225
Tucke	64	61	82	207
Totals	363	362	383	1108

If you want help at home or in your business, try The Sun "Want" column.

REAL ESTATE TRANSACTIONS

For the Week Ending January 10

LOWELL.

Mary G. McKennedy et al. by gdn. to Domenico Castellano et al., land and buildings on Gorham street and passageway.

Josephine T. McKennedy to Domenico Castellano et al., land and buildings on Gorham street and passageway.

Ida C. Courville to Albert O. Hamel, land and buildings on Exeter street.

Ida C. Courville to Albert O. Hamel, land and buildings on Aiken street.

Mary Curran to Robert Bailey, land and buildings on Walker street.

Robert Bailey to Mary Curran et al., land and buildings on Walker street.

Anthony Toohey et ux. to Jeremiah A. Daly, land and buildings corner Willie and Farnham streets.

Carrie A. Dean to Stephen Urban, land and buildings on Gorham and Chambers streets.

Sarah A. Smith et al. to Margaret E. Kappler, land on Chelmsford street.

George Carson to Joseph K. Smith, land corner Billerica street and Elm avenue.

Michael Corbett to William Hoar, land on Weed street.

Clara Witham to Thomas R. Atkinson, land and buildings on Troy street.

Joanna C. Brown to Idella L. Norton, land corner Inland and Chelmsford streets.

Aubert J. Fay et al. to Maude A. Hosford et al., trs. land on Central street and passageway.

Fannie Barlofsky to Joseph Grloeltz, land and buildings on Howard street.

Kate Wing to Charles T. Wing, land and buildings on Walker street.

BILLERICA

George H. Shields tr. to Georgie A. McCausland, land at Nuttings Lake Park Annex.

Frank W. Coughlin to Leonora Hall, land on Allandale avenue.

Charles Bruce to Alphonse Mercier, land corner Bridle road and Atherton avenue.

Frank W. Coughlin to Lillian J. Murnane, land on Glenside avenue.

George H. Shields tr. to James F. McLaughlin, land at Nuttings Lake Park.

Aaron Adelman to Mary H. Edgar, land on High street.

George H. Shields, tr. to Anna Mildred Sthen, land at Nuttings Lake Park.

George H. Hill to George D. Noonan's tr., land on Wallace road.

Timothy Moore to Helen G. Carter, land and buildings on Old Chelmsford road.

DRACUT

Geo. B. Coburn to Joseph Maynard, land on Varnum avenue.

TEWKSBURY

George E. Kane to George L. Kane, land at Oakland Park.

Jacob W. Wilbur to Inez A. J. Whiting, land on Otis and Carver streets.

Harry M. Green to Samuel M. Danielson, land and buildings on Brown and South streets.

TYNGSBORO

Arthur Cantin to Cyrille Roy, land corner Chapel avenue and Davis street.

Jonathan Bowers et al. atty. to Idella L. Norton, land on Dale path.

Jonathan Bowers et al. atty. to Idella L. Norton, land on Willow Dale avenue.

WESTFORD

Josiah P. Thacher to Charles A. Blodgett et al., land on Millstone Hill.

James William Ireland's est. by admr. to Charles A. Blodgett et al., land on Millstone Hill.

Charles M. Cummings' est. by admx. to Charles A. Blodgett et al., land.

WILMINGTON

Edward S. Eton to Annie M. Hoban, land on Berwick avenue.

Edward S. Eaton to Joseph M. Hoban, land on Berwick avenue.

John Henry Addison to Lillie B. Graves, land on Burlington avenue.

Frank W. Coughlin to Anthony Ambrozaitis, land on Burlington avenue.

Frank W. Coughlin to Karol Yagmen, land on Lincoln avenue.

THE CANADIAN DUCHESS

Again in Hospital for an Operation

MONTREAL, Jan. 11.—The Duchess of Connaught is at the Royal Victoria hospital here for an operation for appendicitis. She was brought here in a special train from Ottawa after her condition had become grave. She was under treatment here some months ago for the same trouble.

TO INSTALL OFFICERS

Public Meeting at Notre Dame de Lourdes School Hall Next Sunday Afternoon

The three local councils of l'Union St. Jean Baptiste d'Amerique will have the installation of their respective officers next Sunday, the affair to be held at the Notre Dame de Lourdes parochial school hall in Middlesex street.

The councils to take part are J. N. Jacques, Carillon and Laval, and probably also Barette, the latter of Forge Village. The officers of the various councils will attend high mass at 10.30 o'clock in Notre Dame de Lourdes church, the officiating clergyman to be Rev. Leon Lamothe, O. M. I., pastor, who will be assisted by two Oblate Brothers from the Tewksbury novitiate. The sermon, an appropriate one on the occasion, will be delivered by Rev. J. B. Barette, O. M. I., after whom Barette council was named.

The choir under the direction of Mr. H. A. Racicot is preparing Rev. Fr. Turner's St. Jean's Baptiste mass, while at the offertory an appropriate hymn will be sung. The meeting, which will be public, will be held at 2 o'clock, and the installing officer will be President General Henri T. Ledoux, Esq., of Nashua. There will also be several noted speakers who will address the gathering.

Panther, After Weathering Fierce Hurricane, is Reported Safe at Guantanamo, Cuba

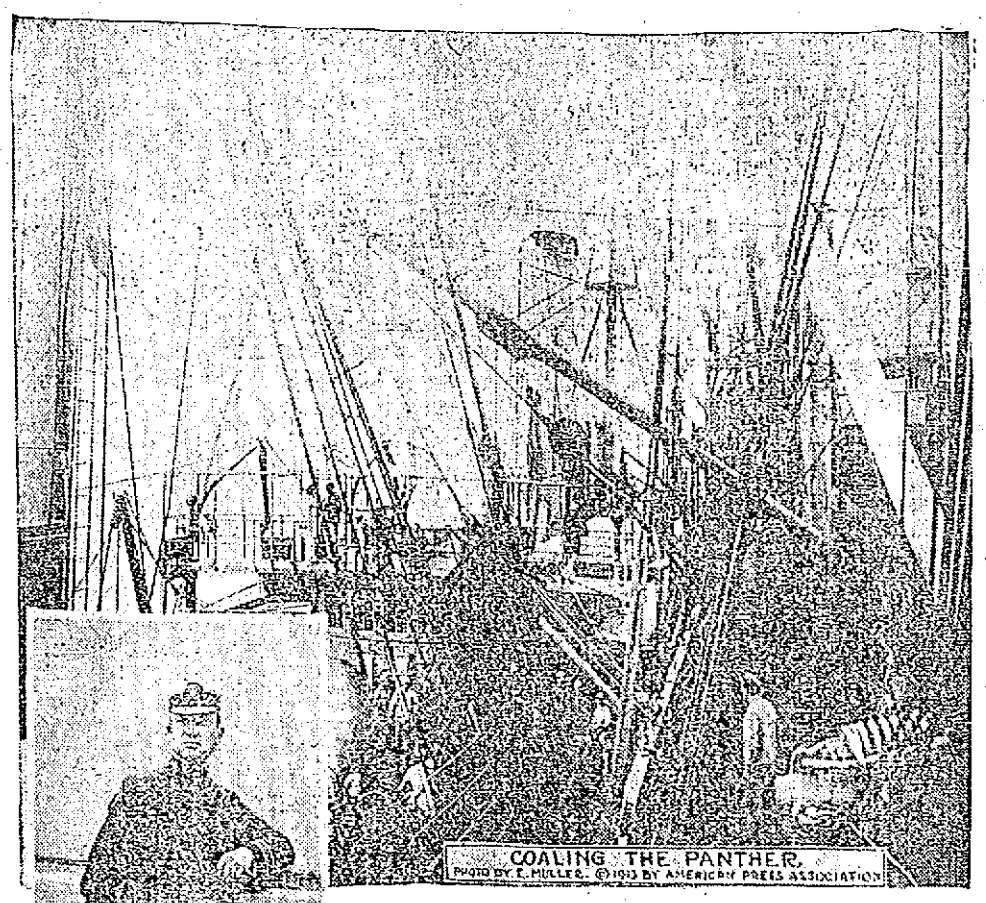

COALING THE PANTHER.
PHOTO BY E. MULLER. © 1913 BY AMERICAN PRESS ASSOCIATION

COMMANDER DE STEIGUER.

GUANTANAMO, Cuba, Jan. 11.—Weathering the ninety mile hurricane which swept down upon her soon after she left New York and strewed the Atlantic coast with shipwreck and disaster, the naval repair ship Panther arrived safely at this port, halting a wireless search for her which had been in progress since Sunday night and allaying a growing feeling of uneasiness among those who had friends and relatives on board. Carrying abundant material for the vessels of the Atlantic fleet soon to begin practice in West Indian waters and commanded by Commander Louis Rudolph de Steiguer of Ohio, a seasoned naval officer who served with distinction on board the battleship Illinois in the famous globe encircling cruise of the American war fleet, the Panther left New York at noon on Jan 2, bound for the naval station at Guantanamo. The alarm for her safety arose from the fact that no wireless communication with her could be obtained after the gale of last Friday, although she was equipped with a wireless outfit sufficient, it was believed, to enable her to keep in communication with vessels in the lanes of traffic to the West Indies.

New Ball Park for Yankees

NEW YORK, Jan. 10.—Work on the new park for the New York American league club at Broadway and 225th street has been begun but it was said today that the new stadium would not be ready until next year, so that the club will play all of the coming season at the National league grounds. When the stadium is completed each of the three clubs in greater New York will have modern baseball homes.

For your Health's Sake
do not take
Substitutes or Imitations
Get the Well-Known Round Package
HORLICK'S
MALTED MILK
Made in the largest, best equipped and sanitary Malted Milk plant in the world
We do not make "milk products"—Skim Milk, Condensed Milk, etc.
But the Original-Genuine
HORLICK'S MALTED MILK
Made from pure, full-cream milk and the extract of select malted grain, reduced to powder form, soluble in water. The Food-drink for All Ages.
ASK FOR "HORLICK'S"
Used all over the Globe
The most economical and nourishing light lunch.
at Home or Soda Fountain

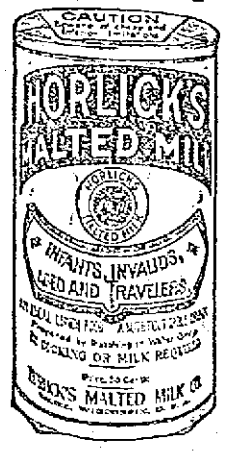

George Baker Leaving Capitol With His Son After Testifying

GEO. F. BAKER AND SON AFTER TESTIFYING BEFORE PUJO COMMITTEE.
PHOTO © 1913 BY AMERICAN PRESS ASSOCIATION

WASHINGTON, Jan. 11.—New York's most active "money baron," George F. Baker chairman of the board of directors of the First National bank, partner of J. P. Morgan and trustee in banking and railroads companies of huge resources, was the star witness before the money trust committee. Baker is known as the "active Morgan" of Wall street. He is said to be Morgan's personification of financial domination, filling the shoes of the magnate since the latter partial retirement from active business. Many call him "Wall street's biggest man." The above was taken as Mr. Baker and his son were leaving the capitol.

THE LOWELL SUN

JOHN H. HARRINGTON, Proprietor

SUN BUILDING, MERRIMACK SQUARE, LOWELL, MASS.

Member of the Associated Press

THREE DOLLARS PER YEAR. TWENTY-FIVE CENTS PER MONTH

A GROWING CITY

The opening of the splendid new Y. M. C. A. building on the site of the old Huntington hall calls to mind the great changes that have been made in the business streets of Lowell in the past 20 years. A person returning to the city after an absence of two decades would never recognize the old Lowell if he stood, for example, in the Merrimack square of today.

Twenty years or so ago the picturesque old fashioned brick boarding-houses extended to the corner of Bridge and Merrimack streets, occupying the long stretch now covered by the Keith buildings and the great storehouse of the Massachusetts mills. There were tall elm trees just below the square, and where the new cotton mills stand in East Merrimack street, was an old wooden pump that had furnished the thirsty with water for half a century. The Howe block had not been built, the Sun building was an old-fashioned structure, the Grosvenor block had not been improved, an ancient wooden block occupied the site of the present Colonial building, and the Wyman's Exchange was not the building that it is today.

Indeed, the development of the property in and about Merrimack square has exceeded the development of any other business section within the same period, showing that the real commercial heart of the city is there, and will continue to be for a generation to come. Since the street railway lines and the theatres both combine to bring the whole population of the city to this point at least once every week, it follows that business seeks the same location, because it would offer its goods and its services where the people congregate.

This is not to say that business is restricted to any such compass. It is desirable that the trade of the city should be extended over a much larger territory than now holds it, and there are indications that this very development will be the next step in the progress of the city. But Merrimack square must of necessity remain the locality of heavy traffic, the point to which everybody goes upon some errand of the week.

REFORM IN PENNSYLVANIA

The progressives are entitled to credit for at least one important accomplishment in the country. They have laid low the republican machine in Pennsylvania. The Philadelphia Public Ledger points out the fact that as the house and senate is now organized, every member recognizes that whatever may be his political or factional affiliation, a new era has arrived in political Pennsylvania, and the old republican organization has been fully dispossessed.

There has been a revolution, and how great the reaction from reaction is only those can even feebly appreciate who are acquainted with the legislatures for the long years when the members, acting as despicable dummies at the beck and call of the machine, scarcely dared to speak or vote or to move until they had "received their orders" for the strangling of a good bill or the furthering of some vicious and corrupt legislation.

What has caused the revolution? Public interest, the determination, openly and energetically expressed, to abate the scandals of the past, to have a representative law-making body, to take the power out of the hands of hidden workers and plotters who were the "boughten slaves" of those who sought to achieve results inimical to the public.

Pennsylvania contributed to the election of President-elect Wilson in more ways than one. The state stood for the republican party in its worst form; arrogant of the rights of the bosses and insolent of the rights of the masses. When the reckoning came the bulk of the voters went over to the democrats or to the progressives, and the result is very satisfactory to the state at large.

PLIGHT OF ADRIANOPLE

The desperate condition of the city of Adrianople suggests the last siege of Paris, when the German armies drew so tight a cordon that horses and finally dogs and cats had to be sacrificed for food. There are said to be several thousand sick within Adrianople, without adequate medical attendance, and food has been reduced to a quarter of a pound per day for each person. The normal population of the city is 80,000, though it was twice that 30 years ago. It is the third largest city in Turkey, and of immense historical importance as the scene of three great events: the tremendous disaster to the Roman armies in 378 A. D.; the treaty of Adrianople in 1829, when Turkey recognized the independence of Greece and yielded a vast territory to Russia; and the Russo-Turkish war of 1877-8, which gave Bulgaria her freedom and deprived Adrianople of the greater part of her trade. It dates from antiquity, when it was a Trojan city, and it has been held by the Turks since 1361.

THE MONEY TRUST

The most profitable business in the country, after all, is not that of the express companies nor that of Standard Oil, but of banking. The First National bank of New York, according to the testimony of "the biggest man in Wall street," has paid dividends amounting to 225 per cent. in four years. This is not necessarily the amount of the earnings for that period. Indeed, after paying a 49,500,000 dividend in 1901, undivided profits of over 11 millions still remained, and this on an original capitalization of half a million. It is not surprising that congress has undertaken an inquiry into the banking business. If there is no money trust, then trusts are unnecessary, since one can earn swollen dividends without them.

THE OLD WABASH

So the old training ship Wabash, for so many years a fixture at the Charlestown navy yard, has been sold for $22,655, and is to be burned for her copper rivets and old iron! She was flagship of the Mediterranean squadron in the days before the Civil war; captured two vessels and took part in the capture of the Hatteras inlet batteries in '61; was the flagship of Admiral Du Pont and then of Admiral Dahlgren; and bombarded Fort Fisher when General B. F. Butler and General Adelbert Ames made their assaults upon it. In a modern war she wouldn't have lasted six minutes, but she was a fine old frigate for all that, and the guns of the navy yard ought to boom a parting salute when she is towed away for her last ordeal under fire.

CURTAILING ARMAMENTS

Prince Taro Katsura, the new premier of Japan, shows good sense in announcing that he will curtail both the army and naval appropriations this year. The army will not be increased as had been proposed, and $25,000,000 will be paid on the old war debt. With China busy with the development of her new republic, Russia indirectly involved in the Balkan war, and the United States friendly disposed, there is no occasion to prepare for a war that does not even remotely threaten. Relieved of this burden, Japan will begin to expand commercially, and her people will reap the benefits of a well earned peace.

NEW STREET COMMISSIONER

The new commissioner of highways will perhaps have the most difficult task of the year at city hall, but he is going about it with his mouth shut and his eyes open. Any changes that are made will meet with the opposition of those affected, but the public at large wants to see the department run for efficiency, and Mr. Donnelly is justified in taking such steps in this direction as his judgment and that of his engineers indicate.

The increased cost of living will not disturb Manager Frank Chance of the New York Americans, with his salary of $25,000. But he is expected to win the pennant this year, and will not make good unless he does so.

INDIGESTION

When you have acid stomach, nausea, abdomen distended with gas, loss of appetite or excessive appetite, inclination to headaches, depression of spirits—you have indigestion.

SCHENCK'S MANDRAKE PILLS

remove the cause of indigestion by their thorough action in livening the liver, sweetening the stomach and regulating the bowels. A fair trial will convince you.

Wholly vegetable; absolutely harmless. Sold everywhere, *plain or sugar coated.* 25c a box. Send for our free medical book

Dr. J. H. Schenck & Son, Philadelphia

DANDELION

TABLETS AND PILLS

A Miracle as a Blood Purifier

Say thousands who have used them. A positive cure for Rheumatism, Constipation and Foul Breath. Best remedy for Liver, Kidney and Stomach. Eliminates all poisons from the system, without griping. Purely vegetable and guaranteed under Pure Food and Drug Law. Free samples on request to SCHENCK CHEMICAL CO., 54 Franklin street, New York. 25 cents a box at

HALL & LYON CO., 67-69 Merrimack Street, Lowell, Mass.

FOR PAINFUL CALLOUSES AND BUNIONS TRY

"PENETROIL"

Removes the cause. Trial size..... 10c

O'Sullivan Bros. Co.

OPP. CITY HALL

CUT PRICES ON

LEATHER GOODS

DEVINE'S

124 MERRIMACK STREET

Repairing, Etc. Telephone 2260

DROWN

All your sorrows, if they are caused from Piles, Old Sores or a Skin Disease, by using St. Thomas' Salve—Price 35c. All Druggists.

If you want help at home or in your business, try The Sun "Want" column.

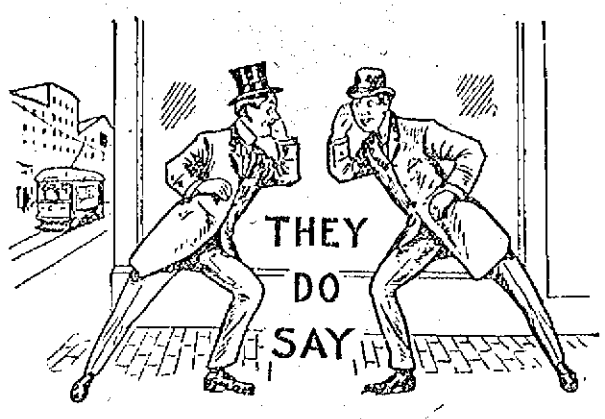

That Highland council, R. A. is becoming one of the leading councils in the order.

That the Burkes, the Mathews, the Y. M. C. I. and other similar societies, must be given credit for turning out some of the best parliamentarians in the city.

That the coming year at city hall will not be so stormy as last year.

That the board of health will have to move in the Concord river matter.

That the local street railway men will conduct a theatre party to Lawrence in the near future.

That Pres. James W. Cook has arranged a splendid program for the communion breakfast at St. Peter's Holy Name society one week from tomorrow.

That the largest attendance of delegates on record will be the feature at the St. Patrick's day convention tomorrow.

A considerable number of street department bills are coming in with no money to meet them.

Joseph A. Sheehan, the well known Boston attorney, agrees that he will make an ideal man for excise commissioner at the Hub.

That the attention of Street Commissioner Donnelly will be called to the condition of Waite street very soon.

That the B. & M. railway clerks' ball promises to be the event of the season.

That the "Assembly" will be held after Easter.

That the Y. M. C. I. see in their president, James F. Gilligan, a capable young man who deserved the gift recently bestowed on him.

That there are some fine looking fellows in the South End club, judging by photos seen recently.

That Joseph A. O'Brien is authority for the statement that the Lowell club in Springfield is prospering.

That a raft of candidates are on the hustle for the position of associate medical examiner.

That the Elks' ball on next Wednesday evening promises to be one of the most brilliant social affairs of the season.

That the New England league baseball teams will enjoy the trips to Portland

That Ray Wood is some fast boy at in-fighting.

That the Sagamore's party in Lincoln hall last Wednesday evening was a grand success.

That many social events will be held at the Highland club this season.

That the Manhattans expect a large attendance at their annual dancing party on January 31.

Seen and Heard

They were coming out of a theatre when a young lady was heard to remark, "I would like to hit that red haired girl with a decayed cabbage and the man with the red nose, deserves another. With this exhibition and the unloading of the pigs, one would imagine that they think they can palm any fake off on us. Who do you think they were talking of?

The boys that go out where others are coasting and try to knock children off sleds should be attended to by boys of their own size. There is always a bully who tries to prevent others from enjoying the sport undisturbed. This tendency appears wherever a crowd of boys congregate.

Tuesday marked the anniversary of the "big wind in Ireland." It was on Jan. 7, 1839, that the hurricane or cyclone or whatever you want to call it, descended upon the beloved isle, sweeping it with such terrific force as to inspire reliable testimony that Kerry was blown over into Cork and produced a crop of legends sufficiently wonderful to survive up to the time of Mr. Dooley.

Anemometers were not common enough to be handy then, so statistics as to the force of the breeze are more or less vague, but it was most certainly a terrible blast, the worst in the country's history—so say all good nationalists—up to the time when Sir Edward Carson was moved to express his admiration for the Ulster covenant. In the city of Dublin alone it did damage to the extent of $300,000.—Hartford Times.

A DREADFUL POSSIBILITY

When Aunt Elvira takes a train,
She always has a vision
(She's told me, time and time again)
Of being in a collision;
She doesn't seem to feel much dread
And fear of being mangled,
Of broken bones, a broken head,
Of being burned or strangled.
"I always think," she says to me,
"That 'twould be dreadful shocking
If folks should pick me up and see
A big hole in my stocking!"
So Aunt Elvira takes her yarns
When plans are made for starting,
And darns and darns and darns and darns,
Before she risks departing.

—Judge.

SUMMER FLIRTATIONS

At Seaside Went Wrong and the Girl Went Back to Her First Love in Her Home Town

There was once a peach of a summer girl who went on her vacation with the intention of spending at least 15 out of every 24 hours in flirting. And like others of her species she planned to become engaged to the most desirable of the susceptible men she met. The maiden flirted and fell in love sundry times, which is a way summer girls have. First, it was a musician with wavy black hair and long fingers and a rapt expression in his dark eyes. But once, when he leaned over to get a better look at the peach's orbs of blue, the love in the maiden's heart was put to flight by the gartley smell of his breath. She speedily bird herself away from the dusky musician and he never got near enough again to gaze into her eyes.

Then the peach transferred her affections to a callow youth who could do the latest bunny-hugs and worm-wiggles, besides being able to sing soulful ditties, like "You're My Little Sugarplum Lovey-Dovey." The maiden had visions of going to the altar on the callow youth's arm, until one day, being an expert swimmer, she pretended she was drowning and called frantically to the callow youth to save her and bear her in his stalwart arms to the shore, where he would press her to his heart and murmur sweet nothings in her dainty ears, about "My Darling, I have saved you from a watery grave. Be mine." Of course, you understand, she didn't hear all these things; she only yelled, "Reginald, save me!" But instead of doing thusly, the callow youth scuttled out of the water, and ran half a mile up the beach to tell the life-saver that a lady was drowning. When he came back with the life-saver, the peach was gone,—not to Davy Jones' locker, so he thought,—but to the bathhouse, where she was bemoaning a broken heart and a bedraggled marcel wave. That night she refused to chicken-flip with the callow youth, and he, as is the way with C. Y.'s, found another peach who would, while she (the first peach), sought solace with a college professor, who had never learned how to chicken-flip, but was perfectly willing to sit in a hammock with the peach, and discuss the doctrines of Kant. The peach, like all peaches, couldn't stand Kant twice in one summer, so she ran away the next day, when the professor suggested a stroll in the pine grove.

She had heard of a college student who owned a motor-boat, so she took a leaky boat and rowed down to the beach in front of his cottage, and after dropping one of her earlocks in the water, waited until he appeared on the scene. She told him the awful predicament she was in, and asked if he knew of anyone who would take her back whence she came. He volunteered to do the job, but the way he did it was not artistic. He made her get into her own row-boat and then he fastened it to the stern of his motor-boat and towed her back to the hotel in two minutes, without uttering a friendly word during the process. After he had landed her safely, he calmly told her that he charged a quarter for his services. The peach wrathfully took two dimes and a nickel out of her coin-purse, and then beat it into the hotel. That night she went back to her old home town and became engaged to the floor-walker in her aisle in the leading department store.

Congress on School Hygiene

The United States will be the meeting place of the Fourth International Congress on School Hygiene. The preceding congresses have all been held abroad, the first at Nuremburg in 1904, the second at London, 1907, and the third at Paris, 1910. The 1913 congress will be held at Buffalo, N. Y., August 25-30.

It is the object of the congress to bring together men and women interested in the health of school children and to assemble a scientific exhibit representative of the most notable achievements in school hygiene. It is believed that the present widespread public interest in health education will make the exhibit a particularly attractive feature of the congress.

Twenty-five nations have membership on the permanent international congress and it is expected that all will have delegates at Buffalo. The secretary of state has officially invited foreign governments to participate. Invitations have also been issued to the various state and municipal authorities, and to educational, scientific, medical and hygienic institutions and organizations.

The president of the congress will be Charles W. Eliot, president emeritus of Harvard university; the vice presidents, Dr. William H. Welch, of Johns Hopkins, and Dr. Henry P. Walcott, of the Massachusetts board of health. The long list of honorary vice presidents: Dr. Abraham Jacobi, of New York City; Dr. Wm. H. Burnham, of Clark university; Cardinal Gibbons; Dr. P. P. Claxton, United States commissioner of education; Surgeon-General Blue, of the public health service; Dr. H. M. Bracken, of the Minnesota state board of health; President David Starr Jordan, of Leland Stanford Junior university; Dr. Woods Hutchinson, representing the National Education Association; and many other distinguished physicians, educators, and civic experts.

Bell and Wing

By FREDERICK FANNING AYER

Absorbing, astounding, inspiring, baffling.—*London Academy.*
Power and originality.—*Cork Examiner.*
A great work.—*Boston Herald.*
Marks of genius constantly.—*Troy Record.*
A wealth of ideas.—*Boston Transcript.*
Genuine aspiration and power.—*Occult Review, England.*
Near the stars.—*Portland Oregonian.*
Astounding fertility.—*Brooklyn Times.*
A striking book of verse.—*Boston Post.*

G. P. PUTNAM'S SONS, Publishers, N. Y. Price $2.50

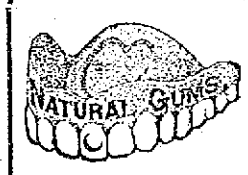

$8 Best Set of Teeth

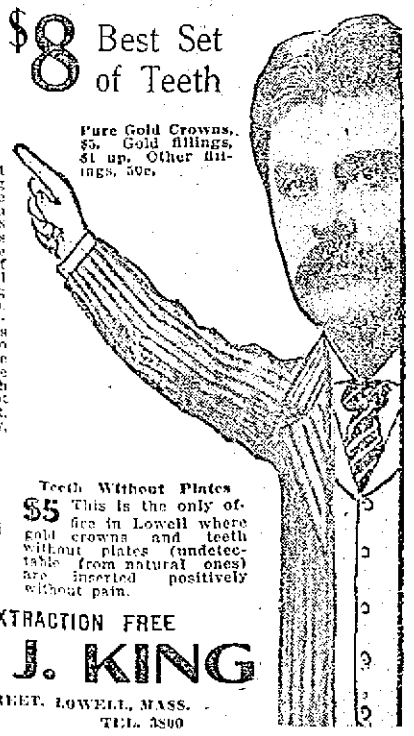

Pure Gold Crowns, $5. Gold fillings, $1 up. Other fillings, 50c.

My $8 sets are the most lifelike and finest fitting plates that dental science can promote. Unless you require a special plate, $8 is all you need pay in this office for the best set. We have the reputation of making the most natural looking, the finest fitting and the best wearing teeth. No set ever leaves our office until the patron is perfectly satisfied as to fit and appearance. I give my personal guarantee FOR TEN YEARS with each set. If you cannot afford this $8 set, a $5 set, the best for the money, may be procured.

Teeth Without Plates

$5 This is the only office in Lowell where gold crowns and teeth without plates (undetectable from natural ones) are inserted positively without pain.

PAINLESS EXTRACTION FREE

DR. T. J. KING

65 MERRIMACK STREET, LOWELL, MASS.

HOURS 9 TO 8 TEL. 3800

NO PAIN. Lady Attendant—French Spoken. NO HIGH PRICES

MONUMENTS AND MEMORIALS

Of all descriptions in granite, marble and bronze. Our manufacturing plant has the most modern power equipment and every labor saving device.

GUMB BROS.

Cor. Gorham and Anderson Sts.

Near Edson Cemetery Tel. 1017

THE FIRST PRIMITIVE M. CHURCH

To Observe 34th Anniversary and Pastor His 20th

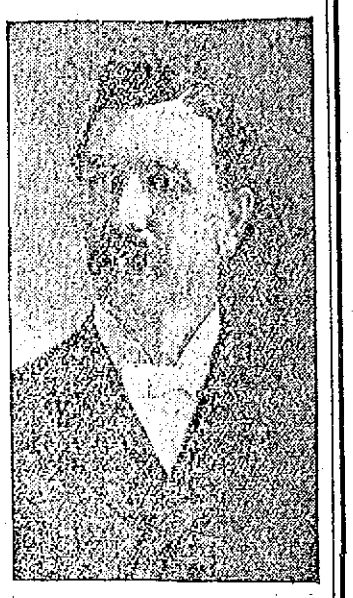

REV. N. W. MATTHEWS
Pastor

The 34th anniversary of the First Primitive Methodist church in Gorham street and the 20th anniversary of the service there of Rev. N. W. Matthews pastor, will be celebrated, starting tonight and continuing tomorrow and Monday.

Between 5.30 and 7 o'clock tonight supper will be served, after which a meeting will be held. Ambrose Hindle will preside, and addresses will be made by visiting clergymen and the choir will sing.

Sunday's services will include meetings at 9.30 and 10.30 a. m. Eli Turner conducting the latter service, the sermon being preached by Rev. Thomas M. Bateman, D. D., of Fall River. Dr. Bateman was pastor of the church from 1888 to 1893. At 3 p. m. the Senior and Junior leagues will meet, and at 6.30 the chorus choir will repeat, by request, the Christmas cantata, "The Star of the East." Rev. Dr. Bateman will speak at this service also.

On Monday, Rev. Dr. Bateman will give a lecture under the auspices of the Brotherhood, his topic being "The Great Fashioning Face."

Rev. Mr. Matthews began his ministry in this city in 1879. Four years later he went to St. Clair, Pa., and from there to Plymouth, Pa., New Bedford and Fall River, and returned to Lowell in 1897.

Primitive Methodism began in this city in 1870, a church being erected at the corner of Gorham and Congress streets. The society was disbanded in 1875, but reorganized in 1879. After four years and four months' pastorate of Rev. N. W. Matthews, which terminated in 1883, he was succeeded by Revs. J. A. McGreaham, T. M. Bateman and W. H. Yarrow, Mr. Matthews returning in 1897. The old church became inadequate and the present property was secured. The parsonage was built in 1898, and the church in 1901. The cost has been about $35,000, and a debt of $2500 remains to be paid. The church is well equipped for religious work, and the society organized in varied capacities to achieve religious ends. The present enrollment is 292 communicants and 300 enrolled in the Sunday school.

Rev. Mr. Matthews has interested himself in every movement for the benefit of the city and its people.

ST. PETER'S REUNION

Officers and Committees on Arrangements Were Chosen at Meeting of Parishioners

Last night the ladies and gentlemen of St. Peter's parish met in the basement of the church to make arrangements for the parish reunion, which is to be held in Associate hall on Tuesday, January 28. Rev. W. George Mullin presided and the following officers and committees were appointed to take charge of the event. They will convene soon to arrange the details of the reunion, the date to be announced from the pulpit tomorrow morning.

General manager, Patrick Frawley; assistant general manager, Richard Lyons; secretary, Bernard D. Ward; candy table, the Immaculate Conception sodality; lemonade table, Mrs. Josephine McKennedy; refreshment table, Mrs. Catherine McQuaide and Mrs. Josephine McKennedy; floor director, Wm. F. Sadlier; assistant floor director, Thomas McCullough; music committee, John Donnelly, Richard Lyons and Bernard Ward; cloak room committee, Peter Mulligan, chairman, Jeremiah Driscoll and Nicholas Halpin; John Sadlier, chairman of the committee to assist the women in their arrangements with power to appoint a committee to assist him; Daniel F. Carroll, chairman of the reception committee, with power to appoint the remainder of his committee.

The general committee of arrangements is composed of Miss Katherine Tiernan, Mrs. Michael McDonough, Mrs. Josephine McKennedy, Mrs. T. McNerney, Miss Julia Daly, Miss Nellie Farrell, Mrs. Henry McGuire, Mrs. N. Kenny, Mrs. Ferguson, Mrs. Catherine McQuaide, Mrs. Gilligan, Mrs. McQuaide, Mrs. Reynolds, Mrs. Gilbride, Patrick Frawley, Richard Lyons, Bernard Ward, William P. Welch, John Donnelly, Michael Gibbons, Timothy McNamara, Peter Mulligan and Thomas McCullough.

LOOKS LIKE PORTLAND

Maine City to Get the Fall River Franchise

Andrew E. Roach of the Lowell baseball club has received a letter from Frank Leonard of the Lynn club stating that he has made arrangements with the Pine Tree Athletic Association of Portland to take a lease on the South Portland baseball grounds. Mr. Leonard expects, next week, to be able to take up the financial end of the Fall River franchise with its owners, James J. Gray and Andrew E. Roach of this city and Louis Pieper of Lawrence and Eugene Frazer of Lynn.

It is expected that Leonard will be in Lowell next week to buy out the holdings of Mr. Roach, who with James Gray, owns half interest in the property. Leonard will also have to do business with Louis Peiper of Lawrence and Mr. Frazer of Lynn, who own the other half interest in the Fall River team. As Peiper and Frazer favor Leonard as a purchaser, there is now little question as to the destination of the Fall River franchise.

PRINCETON SOCIAL CLUB

Held Its Eighth Annual Dance With a Large Attendance in Associate Hall Last Night

The eighth annual social and dancing party of the Princeton club was held in Associate hall last night and despite the many counter-attractions there was a large attendance of members and their friends. The club is composed of popular young men of Centralville and their annual party has always been one of the big social events of the year.

There were about five hundred present at the affair last night and the evening was spent in an enjoyable manner. Music for dancing was furnished by Kittredge's orchestra. Pretty souvenirs were distributed at the door.

The officials who had charge of the party were as follows: General manager, Charles T. McKenzie; assistant general manager, James Quinn; floor director, Raymond Foye; assistant floor directors, Herbert McKenzie, Thomas Tarpey; chief aids, John McCabe, James Burns; aids, James Monahan, Joseph Clarke, Joseph Costello, William Foye, Arthur Foye, Louis Foley William Grant, Daniel Gray, Thomas Golden, Frank Golden, Martin Duffey, Dennis O'Brien, Andrew Burns, Curt Obst-Odel, Henry Johnson, Parker Jewett.

Reception committee: John Nolan, chairman; Walter Foye, Thomas McGuane, George Donohue, Herbert Donohue, William Manning, Patrick McCarty, Thomas McEvoy, Albert McKenzie, Wm. McKenzie, Thomas Hubin, James Kelley, Frank Lescard, Harry McNeil, Ed. McKinley, Sydney MacKenzie, Fred Powers, William Ryan, Michael O'Brien, James Scanlon, John McKenna; treasurer, Charles Slowey.

When you feel discouraged, confused, nervous, tired, worried or despondent it is a sure sign you need MOTT'S NERVERINE PILLS. They renew the normal vigor and make life worth living. Be sure and ask for

Mott's Nerverine Pills Price $1.00 by druggists

WILLIAMS MFG. CO., Prop., Cleveland, Ohio

For sale by Falls & Burkinshaw.

Otis Defeated Jones

PHILADELPHIA, Jan. 11.—Charles Otis of Brooklyn again defeated Frank Jones of Philadelphia last night in the second of the national three cushion billiard league, 50 to 34. Otis had high runs of four, five and six, and his safety play throughout the game was perfect. Jones' highest run was three.

Putnam & Son Co.

166 Central St.

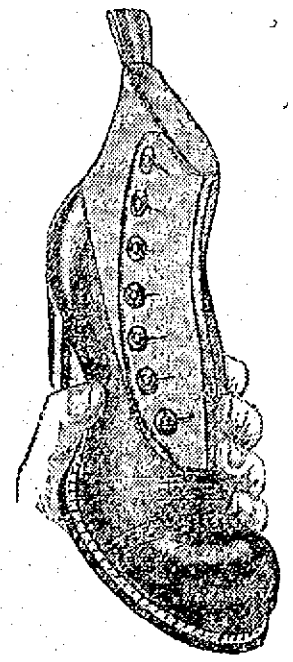

THE SMART

SHOES

That We Are Selling for

$3.89

Are all from $5, $5.50 and $6 special lots, made for our shoe department.

All new winter lasts in dull and bright leathers; lace or button; snappy styles for the young men; conservative shapes for the man "who's past twenty-five." The best shoes sold in Lowell for $5, $5.50 and $6—but we're "cleaning house"—mark them

$3.89

Especially Fine

SHIRTS

95c

A large collection of exclusive patterns unrivalled in beauty of design and colors. Made like a custom shirt—faultless fitting—laundered by hand—beautifully finished.

The materials woven madras—fine percales, plain and plaited fronts—all coat styles—sold for $1.50, $2 and $2.50, all now

95c

LATEST DESIGNS IN WOMEN'S WEAR

THE SUN FASHION PAGE

FEMININE HINTS AND NOVELTIES

The Fashionable CABARET Demands RICH EVENING GOWNING

A Gown that Seems Simple but Cost a Fortune

Many Supper Gowns are Accompanied by Oriental Caps

Typical Restaurant Supper Gown with Lace Sleeve

Hats are Worn with Most Decollete Costumes.

Velvet and Gold Lace in a Bronze and Green Harmony

Pastel Chiffon Tunics Above Velvet Petticoats A Practical Solution of the Restaurant-Gown Problem=Gauzy Scarfs and Sparkling Coiffure Caps

ONE of the current magazines—a magazine devoted, incidentally, to theatrical matters—has come out with a very frank arraignment of what it refers to as "The Deadly Cabaret," and tells what this particular form of supper-entertainment, borrowed as it asserts, from the dregs of Paris life, is doing to the manners, tastes and morals of New Yorkers—especially of theater-going New Yorkers, or of New Yorkers who were habitual theatergoers before the fascinations of the Cabaret led them to seek amusement of the footlights variety in the restaurants rather than at the theaters.

But in spite of protests of one sort or another, the Cabaret is just now the fad in New York and few and exclusive are the restaurants that have not fallen into line. There are conservative and old-fashioned folk, to be sure, who would far rather repair, after the play, to a softly lighted supper-place, where conversation with a companion may be enjoyed to the strains of a finished string orchestra; instead of spending an hour or two—after the intellectual or musical treat of the early part of the evening—in eating and drinking to the racket of ragtime choruses, banjo duels, and overdone sentimental ballads shrieked by sopranos or bleated by tenors who could never have found a salaried position behind the footlights. But the Cabaret is the thing, and from the sumptuous supper place on Longacre Square with its line of automobiles waiting outside to the unsavory side door in some remote back street, with "Ladies' Entrance" over the fanlight and "Cabaret Inside," conspicuously posted nearby, this form of after-the-show entertainment possesses Manhattan.

Masculine and Feminine Supper Costumes Not in Harmony.

The Englishman or Englishwoman visiting in New York is amazed at the custom which makes it quite the ordinary thing for women to sup in the fashionable restaurants attired in the panoply of full evening dress, inclusive of decollete gown, jewels, elaborately arranged and ornamented coiffure and a trained skirt, while escorted by men in ordinary business suits of rough worsted and tweed accompanied by colored shirts and neckties, and even by tan shoes. American men, as a mass, not a class, detest conventional evening dress, and their wives, sisters and sweethearts may either put up with their escort in comfortable, familiar duds—or stay at home. And American women—as a mass, not as a class,—have accepted the situation and—many of them—not having any other occasion to don the grand toilette, indulge in it at theater and restaurant, where lights and luxurious surroundings offer a suitable festive background for such attire.

The Evening Gown That Must Be Worn Through the Street.

Though the large proportion of well dressed folk who patronize the fashionable Cabaret entertainments, live within a radius easily covered by the ubiquitous taxicab, there are many women who come in from the suburbs for an evening at the theater and supper afterward, and in such cases the costume must be designed with a thought about the journeyback and forth. Very practical for this purpose are the velvet skirted gowns with tunics of chiffon or lace, the costume growing more and more airy as it rises from the foot up; until at the shoulders it is often but a wisp of tulle and lace. This gives the grand toilette effect, while—covered up by a wrap of velvet or fur—the gown is perfectly suitable for an appearance in the street or even in a suburban railroad train. A really charming costume of this sort was noted the other evening at Shanley's—one of the most important and most luxurious of the fashionable Cabaret places in Manhattan. The petticoat of the gown was of black velvet and dragged about the feet, though there was no train; but the velvet skirt was so long that it had to be lifted for a step upward or downward, revealing dainty buttoned boots of patent leather with dull kid tops and French heels—the correct and practical evening boot for the woman who has not always an equipage at her command. Over the black velvet skirt hung, to the knee, a tunic of white shadow lace. This was veiled with a second tunic of black chantilly, and above the girdle, the chantilly was mounted over white net and again over flesh-tinted chiffon, giving a very diaphanous effect to the gown. Bands of jet trimming outlined the V-shaped decolletage and crossed the shoulder at the top of long, transparent sleeves of black chantilly over white tulle. A cloudy scarf of black tulle floated about the shoulders and over the arms and lent an effect of softness and beauty to the gown. A great red rose was tucked against the girdle—the only touch of color. This woman had removed her hat in the dressing-room and in her dark hair was twisted a string of pearls—the ornament being arranged in such manner that it would be quite hidden when the hat was donned.

The Decollete Back and High Front.

Restaurant dinner and supper gowns—especially supper gowns—compromise with modesty by being discreetly high at the front of the bodice where folds of tulle or a tucker of lace cross the V-shaped decolletage, veiling the neck sometimes almost to the throat line. The same gown may have, however, a V at the back touching the waistline and no tucker or fold of tulle veils the skin which is powdered or enameled to alabaster whiteness. Such gowns are not worn at the restaurants by the women of the best social set, who have plenty of opportunities to appear in full gala attire at the opera and at private dinners and balls. It is the woman who aches for social prestige, yet whose apartment house life in a community of other apartment house dwellers does not offer diversions of a formal social nature, to whom the prolonged restaurant supper, with its lights, its music, its flowers, its atmosphere of luxury and life, offers a substitute for the real social triumphs for which she yearns. And some of the most costly gowns are worn by such women.

A typical restaurant supper gown of the more exclusive type—the sort of gown one sees at the best restaurants and cabaret shows—is illustrated in the long-sleeved model by Beer. This gown is both elegant and modest enough for a public appearance among strangers. It is distinguished, yet it has a coquetry all its own. The upper part is of white charmeuse, a skirt drapery of black satin meteor being caught up to the waistline under jeweled buttons at back and front, while at the sides of the skirt the drapery drops below the hip. The long sleeve of black Chantilly lace is set into the side-seam of the bodice in a most interesting way and under the transparent black lace sleeve, a shorter sleeve of white net, edged with rhinestones falls to the elbow. A collar of the white satin turns back over the shoulders and between the collar points in front is a rather modest V, draped across with folds of white tulle sewed with rhinestones. The white satin button-strap slippers have rhinestone buckles and in the hair is a double fillet of rhinestones with a smartly posed white heron aigrette at one side.

Sparkling Hair Ornaments the Craze.

The glittering coiffure ornaments worn by half the women in any large evening gathering now, give a wonderfully brilliant effect as the eye glances across theater, restaurant or other interior where the people are seated and heads are about on a level. Women who attend the fashionable Cabaret entertainments from a distance of course wear hats, and hats, are by no means at a discount for evening wear, these days. Many of the most beautiful toilettes include a picture hat of lace and ostrich plumes, or a chic little cap-model of velvet and fur. A typical restaurant hat is pictured in the white fur and feather model worn with a dark velvet gown. This costume is of a type suitable for street wear under a not too conspicuous evening wrap, yet with the wrap removed, hat and gown have the correct grand toilette effect. The gown is of rich green velvet with trimming of bronze-gilt beads and fringe. The arrangement of the handsome trimming is admirably simple and the lines of the costume are graceful and distinguished without being severe. The squarely cut decolletage is a trifle severe but the line is softened by almost invisible folds of flesh-tinted tulle which lie against the neck—a trick of Worth's which makes every gown turned out by this couturier becoming. The hat is also a Paris model, and comes from Lewis. It has a draped crown of gold lace and a facing of gold colored velvet under the brim. The brim is edged with ermine and a fluffy mass of white ostrich tips rises in front. Bronze buttoned boots accompany this practical and attractive Cabaret gown.

The Gown Accompanied by a Hat.

Another costume worn with a hat is a trifle more elaborate, but this costume is typical of the toilettes one may see any midwinter evening in the fashionable restaurants of Manhattan. This gown has a skirt of cloth of gold brocaded with blue. The graceful draped sash is of blue velvet and two deep red roses are caught against the surplice-drawn folds of the bodice of white chiffon over flesh-tinted tulle. The hat is a picture affair trimmed with shaded blue plumes and buttoned boots of patent leather with very high French heels are worn under the long, dragging skirt.

Another splendid and scintillating gown is shown in the model by Beer which has a checked pattern of jet and silver sequins on a net ground. The net is completely covered with the crusting of small black and silver particles and the gorgeous effect of the fabric may be imagined. It is as brilliant and as supple as a coat of mail, and clings to the figure over a foundation gown of very thin, soft satin. Part of this brilliant gown is veiled by a drapery of black Chantilly lace, the draped lace folds being caught up again; the skirt with a deep red rose; another red rose catching together the lace which veils the bodice. Within the decolletage are folds of white tulle. This gown, with its simple, chaste lines and its gorgeous fabric is wonderfully beautiful, and as may be imagined, the model cost a small fortune. It was worn at Shanley's not long ago and attracted more attention than the Cabaret entertainment in the center of the vast room.

Another sparkling Cabaret costume is shown in the graceful model with a velvet train drapery over a satin petticoat. The dark velvet drapery—a new red shade—is edged with a fringe of red and black sequins which drop over the white skirt veiled with a tunic of red tulle. The red and black sequins form a fringe at the edge of a pearl fringe on the white tulle bodice, the fringe being carried across the arm on a transparent sleevecap of tulle. Red satin buttoned boots match this dashing gown and the Oriental coiffure band is of dull gold lace with cabuchons of coral.

In Germany there are nine million women employed in various enterprises, including twenty thousand in the mining industry.

Afternoon Tea De Luxe

AFTERNOON tea—in America—is an institution for the idle rich. Nobody else has the time and the leisure to daily over the social cup in mid-afternoon. In England everybody drinks afternoon tea and it is more than probable that to it—the half hour of relaxation and warm nourishment, not to the actual tea itself—are due the quieter nerves and robuster physique of the English people. From the occupants of the servants' hall to the members of the family in the drawing-room; from the humble inhabitants of the village to the lord and lady of the manor, all hands pause in the day's occupations at the hour before dusk and gather around a tray or a table set out with piping hot tea under a quilted tea-cosy and plates of buttered toast, muffins or scones. It is the hour of friendliness, of gossip, of sociability and—in England—there always appears to be time for this little island of restfulness and good cheer in the busy swirl of the day's duties.

Even in the business offices in London, afternoon tea is a matter-of-course custom. Upon the newest stenographer of the firm devolves the duty of making the tea and seeing that cups and plates are gathered together afterward; and each office boy takes a turn at running out for provisions and clearing up after the refreshment. Such a waste of time in the New York place of business would be unheard of. The American business man takes his beverage that cheers on the way home before he faces the discomfort of the subway

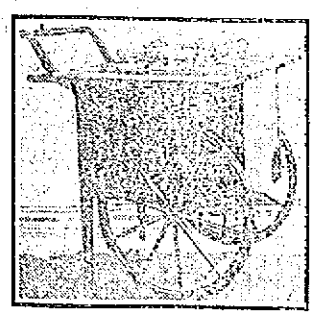

The Convenient Tea Carriage.

and the American clerk who feels the need of sustenance between the hours of luncheon and closing time takes it out in munching package-chocolate or nibbles at a graham cracker surreptitiously.

But that the delightful custom of afternoon tea is gaining ground among certain classes of American women at least is proved by the numbers of conveniences and luxuries for dainty tea serving which are continually appearing in the shops. The little woman who does her own housework in a small apartment has neither time nor inclination to make extra labor—and extra dishes to wash—an hour before the potatoes must be put on for the family meal; but in larger establishments where there are two or more servants and dinner is served fashionably late, afternoon-tea is coming to be a regular custom—especially during the months when the family live in the country. In town, the afternoon tea is a movable feast and is likely to be partaken of at one restaurant or another or at one of the cosy tea rooms where one may pay substantially for a simple cup that cheers and a toasted muffin as large as a silver dollar.

For the serving of afternoon tea in the home there are all manner of fascinating and dainty furnishings and it is the pride of the hostess who loves to entertain at this hospitable hour, to have every item of her tea equipment as perfect as care and good taste can make it. The tea wagon—as the tea table on wheels is called in England, is particularly convenient when tea is served at some distance from the butler's pantry for the tea service may be conveniently packed in the wagon and wheeled away at the cost of very few steps and with no confusion at all. A tea wagon with folding table-top is illustrated. When the tops are folded inward the tea things descend out of sight within the wagon. The folding table is a convenience for the woman who lives in a small apartment. The tray which forms the top of the table folds at right angles to the standard so that the little table may be placed behind a screen against the wall, or in a closet when not in use.

Tea trays come in all sizes and in all degrees of luxury from the wicker Japanese tray with handles at the side, to handsome trays of mahogany or ebony with glass laid over hand embroidered linen. The English people favor the tea tray which is brought in by a maid or footman and deposited on a small folding table of the sort illustrated. Usually two trays are brought in; one containing the tea service, including sugar, real cream, bits of lemon, a jug of hot water and the comfortable, roomy teapot under its quilted silk cosy; and the other tray containing the small plates, pile of hemstitched serviettes, and various dishes of buttered muffins, toast and cakes.

Some new china ware for the luxurious serving of afternoon tea is illustrated. The toastrack of Dresden china, warmed first in the china-warmer, keeps the buttered toast piping hot during its journey to the drawing room. The graceful limoges cake dish may also be used for small cakes or candied fruit. Below hang three teacups in new shapes and patterns. The cup with a leaf and berry design is decorated in pale green and silver and has a silver rim and handle. The cup in the center is in Egyptian pattern, the design being carried out in dull blue, pale green, pink and yellow. The slender cup at the right is intended for chocolate—often served at the tea hour in American homes—and is of pure white glaze china with a gold and blue border.

TO remove mildew, soap the spots well and, while still wet, rub into them powdered chalk. Then allow the garment to bleach out-of-doors, dampening it as often as it dries. After this wash with soap and water.

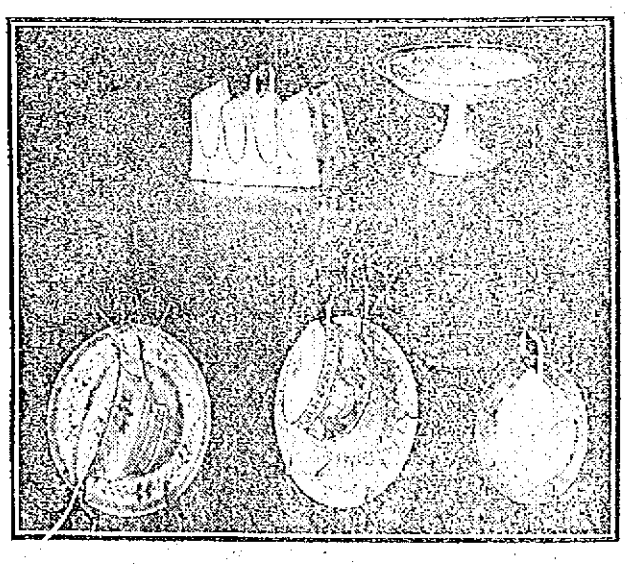

A Toast Rack, Cake Compote and Three Fragile Teacups.

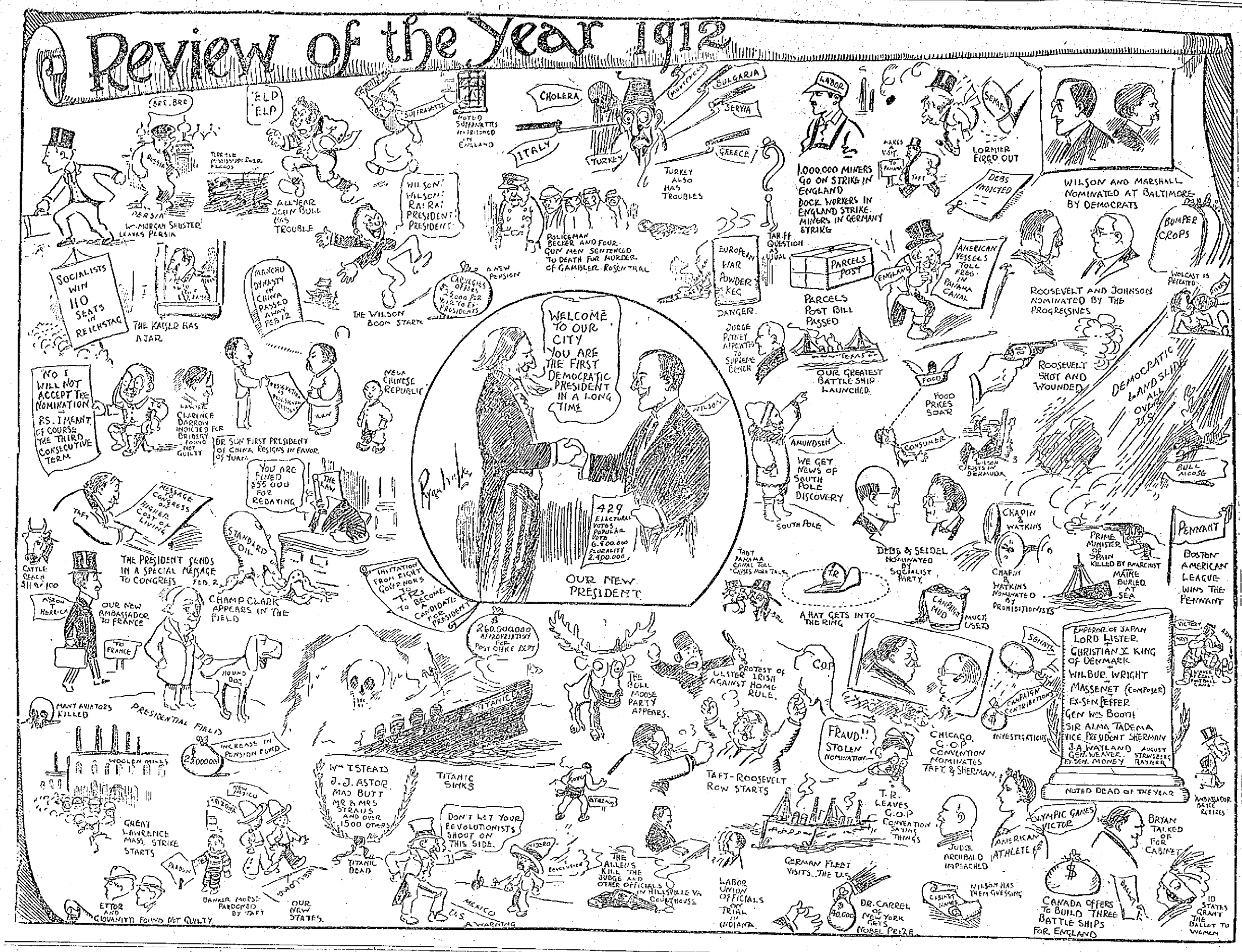

ABOUT LIGHTING THE FACTORIES

Dr. Simpson Tells How the Eyesight Is Injured

In an interview with Dr. Charles E. Simpson yesterday, a Sun representative listened to an extremely interesting and instructive account of the activity of the state health inspectors of Massachusetts in promoting sanitary conditions for the laborers in the mills, factories and other establishments which employ a number of people. Dr. Simpson is local sanitary inspector, under the Massachusetts state board of health.

It recently developed in a report of the state board of health that the methods of lighting the factories and mills of Fall River and New Bedford was detrimentary to the eyesight of many of the employes. Inspectors who were detailed to make investigation of the matter found that the conditions, whether through ignorance or carelessness, were unduly lax and as a result many of the laborers suffered from eye strain and eyeglasses in many cases were necessary. Having learned of the difficulty experienced in the two above mentioned cities in regard to the illumination of such establishments, a Sun reporter called upon Dr. Simpson to gain some knowledge of the manner in which the local concerns are observing the need of their employes for good light.

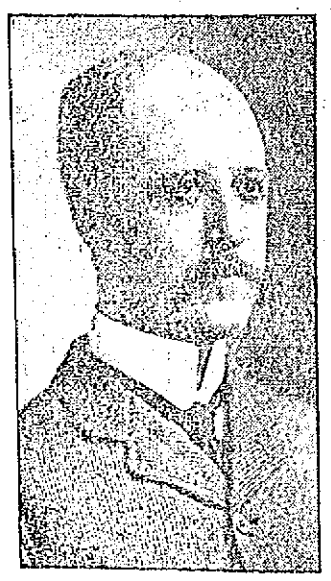

DR. CHARLES E. SIMPSON

Dr. Simpson, in reply to a query relative to the foregoing, said that in Lowell, the conditions are as a whole satisfactory, though in the performance of his duty here he had seen fit to order a change in the arrangements of the lights in one place. In this instance, the source of illumination was a dynamo which, furnishing power for the operation of machinery, caused the light to become bright and dim by turns and produced an effect which was disastrous to the vision of the laborers there.

There is a state law regarding the illumination of factories, mills and other establishments of the kind, and this law is gradually bringing about a change for the better. It is beginning to be scientifically observed by the authorities of the various concerns. The act of the legislature calls for good and sufficient light for employes and, according to the account of Dr. Simpson, the arrangement of the sources of the light is a most important factor. In almost every instance the best and most adequate light is that whose rays come from the left side in the rear. The reason for mentioning the left side in particular arises from the fact that the majority of people are right handed, and if the light came from the right side the hand of the person, if he were engaged in writing or other manual work, would intercept a great portion of the light and shade his paper to the detriment of his vision. Dr. Simpson took up a pencil and paper and effectively illustrated this point for his listener. In the case of a man who is left handed, of course, this rule would not hold.

Because the rays of light, if they pass directly into the eyes of one who is at work, have an injurious effect, it is advisable to have the source of illumination in the rear of the person. For example, if one is writing, it were better for him to have the window or other source of light, at his left side and partly, at least, in the rear, for if he faces it directly, the rays of light from the window and those from the paper affect a combination which is not conducive to good vision.

In the attempt to observe the law on the part of employers and factory owners, there have arisen many different methods of providing suitable light. There is such a thing as having a light which is too intense, especially where one is operating machinery which contains polished metal. The reflection of which is detrimental to the eyesight. Thus, some have individual incandescent bulbs for each employe and others large lights higher up, believing that the softer light produced by the latter is better.

Humidity Another Defect

Defective illumination is by no means the only evil with which the state sanitary inspectors are obliged to contend. The humidity, or too great condition of dampness is another thing which is not conducive to the good health of the employes in any concern and in this regard, also, a law was passed by the state legislature after a request by the labor organizations. By systems of improved ventilation and building this defect is fast being remedied.

It is the belief of the workingmen and the fact is becoming more and more realized by the employers, that is, that good light and general healthful conditions are more conducive to good work on the part of the laborer. Consequently the money spent in such improvements is an investment rather than a mere expense.

In the schools, especially, either through lack of care or knowledge, the source of light is in many cases wrongly located and the result is a disastrous one to the vision of the pupils who are unfortunate enough to be assigned to such a class room.

Scarlet Fever

The scarlet fever epidemic which visited Lowell greatly increased the work of Inspector Dr. Simpson and at present he is engaged in attempting to quell and prevent the spread of an epidemic of typhoid which is raging in Lexington. In the latter city, a milk dealer was found to have a case of the disease in his home and the residents of the city were warned against his supply.

In the Lexington epidemic, the fact was brought out that the new typhoid vaccine is most effective. The composition of this vaccine is a strange one. Typhoid baccilli are taken in great numbers and heated until dead. A water solution of 200,000,000 or more of these is then made and this is injected into the persons who are exposed to the disease. These dead bodies of the baccilli have the effect of producing a resistance to the disease in the persons. The injections are made at intervals, the first day, 2,000,000 being injected, 3,000,000 the second day and so on. It is in this manner that the nurses and physicians in most of the hospitals are immunized against contracting the disease. In most cases there is no outward effect such as is seen in vaccination for small pox, but occasionally the arm of the person is sore and swollen for a period of about 24 hours at the most.

In regard to tuberculosis, the state inspectors have taken active steps and have appointed special committees to investigate and remedy the conditions which are responsible for the great White Plague.

About Foul Breath.

By Dr. True

I want to speak a word here to people who have a foul, offensive breath. I am sorry to say many people have bad smelling breath and do not know it!

Nine times in ten the cause is found in stomach and bowels. If you correct an imperfect performance of these organs you are quite sure to remove the cause of bad breath. You can see that this would be so, because imperfect digestion clogs the organs with foul poisons and sluggish bowels fail to pass them off. So, if you are one of these unfortunates, I counsel you to take my Dr. True's Elixir; because a lifetime of experience proves beyond question that it *will* set the stomach and bowels right and *keep* them so. It is the best remedy for indigestion, constipation, biliousness, feverishness and worms. It drives from the body, with gentle force, the accumulated poisons and any worms that may be present. Thus, Dr. True's Elixir has proved, and is proving, a source of health to thousands. It is sold by reliable dealers all over the country; also in Canada, South America, Cuba; Honolulu; Bombay and Calcutta, India; Shanghai, China; Cairo, Egypt; Athens, etc. Price 35c, 50c and $1.00.

New Rifle Club in Association

The New Orleans Rifle club has been admitted into membership in the National Rifle Association of America. Between twenty-four and thirty-six clubs are expected to enter the competitions, leagues representing the east and the west. Weekly matches are shot between teams of ten men. At the end of the series the two champion teams meet, and from them will be picked the American small bore team, which will represent America in the international matches at Sea Girt this year.

New Grand Circuit Track

Elkwood park, near Long Branch, N. J., is mentioned as the place New York horsemen will hold a grand circuit race meet this year.

The exhibition and sale of Oriental Goods and Curios, by Mrs. A. F. Fletcher at 46 Bellevue St. will continue during January.

INDUSTRIAL COURSES

DAY AND EVENING SESSIONS

CIVIL SERVICE COURSE
SECRETARIAL COURSE
BOOKKEEPING COURSE
SHORTHAND COURSE
TYPEWRITING COURSE

Graduates are Placed in Offices and Government Situations.

A Free Catalog Tells How. Begin Any Day.

LOWELL COMMERCIAL COLLEGE
7 MERRIMACK SQUARE

HARRY LAUDER HERE

Attracted Big Audience at the Opera House

Yesterday was Harry Lauder day in Lowell. In the morning a reception was held at city hall for the distinguished comedian, and in the afternoon the city officials returned Lauder's visit and went to the Opera House, in company with many other Lowell residents.

The entertainment offered yesterday was a regular vaudeville show, with Harry as the star feature. There were six acts besides Lauder's, and they were all of individual merit, beginning with Arthur Astill, the Whistling Ploughboy, who presented a varied repertoire that included bird calls, a little ventriloquism on the side, and an excellent imitation of a dog fight; down through the program to Carl Rosini, who with a pretty girl and a rooster as assistants, could "Magish" very cleverly. The Harvard and Yale game played by Velanches' football dogs was especially good.

While the audience enjoyed the preceding part of the show, it was waiting expectantly for Lauder to appear, and when he finally meandered on the stage in his gay kilty costume, displaying a pair of stocky and somewhat outcurved limbs, his little steamer bedecked hat and his crooked stick, he received a most hearty welcome.

One's first impression of Harry Lauder is that his physical makeup is distinctly unprepossessing. He is short and stout and out of proportion. To add to the general attractiveness of his countenance, he wears one round curl plastered securely in the middle of his forehead, but it isn't at all like the little curl the little girl had in the nursery rhyme.

When Lauder began to sing "She's the Lass for Me," it was evident that he had a pleasing voice, not very powerful, but sweet and well rounded.

He doesn't conquer his audience the first minute he is on the stage, as many other comedians, Al Jolson, for instance, can do. Possibly this is due to the fact that Lauder's enormous salary makes an audience feel unusually critical and loth to declare him a prince of entertainers, until he has proven beyond all doubt his right to that title. Lauder wins his audience almost surreptitiously. Yesterday, when he began singing, we settled back comfortably in our seats, unless we were one of the standing crowd in the rear, in which case we shoved our hands deeper into our pockets, and mentally decided that Lauder wasn't anything wonderful. But when he had finished the chorus of his song we had changed our minds and felt that we could never tire listening to him.

Lauder has that indefinable something, magnetism or whatever you have a mind to call it, that he "puts over" the footlights, and with which he wins the unqualified approval of his audience. His ludicrous facial expressions and the grotesque twists he can give his mouth, coupled with the sincere jolly bits of characterization for which he is famous, stamp him as a comedian of the first class.

He can sing love songs to perfection. His ever popular ballard, "I love a Lassie," he sings in a whole-souled, care-free way—he is the honest Lowland lad, who is really infatuated with his bonny Highland lassie and he doesn't care who knows it.

Some of his cleverest work was done as the stupid youth, who confesses that he is the "satest" one in his family. He tells all his joys and woes to his audience, he describes his friend, "Wee Willie," and he proudly exhibits his pooch-ful of treasures, including the glassy he won from Wee Willie, and his "New Year" knife, with its two blades and a corkscrew.

As the gay Kilty lad in his brave scarlet and plaid uniform, he strutted absurdly around the stage, and sang of the manifold charms of the soldier man, for which all the lassies "fall." He gave a very amusing recital of the mishaps of the maidens who stormed the Kilty lads' camp and were stuck en route; the colonel, he darkly hinted, was responsible for this dire catastrophe.

"A Wee Deoch-an-Doris" is a rollicking good night song, that the gallant Scots sing as they take the very last drink of the evening, before going home to the wife who is waiting to put them through the test.

If a man can say "It's ab-rau, brecht, moonlecht necht, the necht," and put all the proper guttural emphasis in it, he is declared sober. In this country, a gentleman who has been imbibing proves his sobriety by clearly enunciating, "She sells sea shells."

If you want help at home or in your business, try The Sun "Want" column.

BOOTS FULL OF DYNAMITE

And Clothes Aflame Man Leaps Into Pit

POTTSVILLE, Pa., Jan. 11.—An unusual exhibition of presence of mind was shown here when Nathan Thomas, a miner, leaped down a 24-foot pit, with his clothes afire, and his boots filled with dynamite, to avoid an explosion at the Port Carbon colliery.

While lighting a fuse Thomas accidentally set fire to his clothes. He started to beat out the fire with his hands, but realizing that he would be blown to atoms by the blast he had just arranged, he leaped to the lever, 24 feet below, taking chances on setting off the dynamite by concussion.

There was a foot of water at this point, but Thomas was afraid to use it for fear the overheated dynamite in his boots would explode. His cries brought his son, Rufus, to his aid. Thomas was seriously burned before the flames were extinguished.

Sweet Macaroni Pudding

Break two ounces of macaroni in small pieces, then boil in plenty of boiling water for a quarter of an hour. Pour away the water, add two cupfuls of milk, two heaping tablespoonfuls of sugar and simmer slowly for twenty minutes, add three well beaten eggs and pour it into a buttered pudding dish. Grate a little nutmeg over the top of the pudding and bake in a moderate oven.

A "stiff drink" makes the stomach warm, but the skin cold.

COAL

The rush of orders later may mean discomfort in zero weather to you—Winter conditions mean added hardships also to the drivers and their horses. Order now for general comfort all around. Prompt delivery of all sizes.

Wm. E. Livingston Company

15 Thorndike Street. Established 1828
Telephone 1550

HEAVY LOSS OF LIFE BY BULGARIANS IN WAR WITH THE TURKS

No Loosening of Deadlock in Balkan Situation---Turkish Delegate Calls Balkans Swine Herds

ST. PETERSBURG, Jan. 11.—The official list of casualties in the Bulgarian army since the beginning of the war with Turkey shows that 284 officers and 21,018 men have been killed or have succumbed from wounds or disease, according to a special despatch from Sofia to the Novoe Vreyma. Seventy per cent. of the men who were wounded or sick have recovered and rejoined the army. The Bulgarian government has asked for the services of seventy Russian and Czech physicians to combat the infectious diseases which have appeared in various regions. The native Bulgarian physicians are all absent, serving with the army in the field.

No Loosening of Deadlock

LONDON, Jan. 11.—No sign of a loosening of the deadlock in the Balkan situation is yet in evidence. In the meantime the world awaits the fall of the long beleaguered fortress of Adrianople and is watching with close interest for the effect which the collective note to be handed to Turkey by the ambassadors at Constantinople of the European powers will have on the Turkish government.

Contrary to the general belief that the ambassadors during their conversations at the British foreign office have not discussed the question of the future of the islands in the Aegean sea, in regard to which no decision has yet been taken, it was at an earlier meeting that Adrianople and the islands were pointed out as two of the chief difficulties in the way of the conclusion of peace.

The Marquis Imperial, the Italian ambassador in London who besides Paul Cambon, French ambassador to Great Britain is the only ambassador here who has spent years in Constantinople and knows Turkey well, said that if the powers were about to press Turkey to cede Adrianople some concession would be necessary concerning the Aegian islands. Otherwise he said the Ottomans in their despair would become like wild animals capable of any excess.

The Turkish delegates confirm the report that they will leave London next week for Constantinople if the allies do not change their minds. One of the Turkish enveys said:

"We are rather glad that Europe has now experienced what sort of swine herds these Balkan peoples are. We know them of old."

AN EXCELLENT CONCERT

By Holy Rosary Sodality of Sacred Heart

The Holy Rosary sodality of the Sacred Heart parish entertained a large number at the school hall in Moore street, last evening. Annually the members of this sodality assemble for an evening's entertainment, the program being presented by talent from the society, and each year the attendance has been large, but last night's crowd was the largest in the history of the sodality and the program was the best ever given. Each and every number was given in an exceptionally clever manner and all participants were obliged to respond to encores. After the concert refreshments were served and dancing was enjoyed to music of Healey's orchestra. A feature of the affair was the presence of all the clergymen of the parish. The priests, particularly Fr. Fletcher, O. M. I., spiritual director of the Holy Rosary, were gratified at the success of the entertainment, and warmly congratulated those responsible for the affair. The program was as follows: Piano solo, Miss Helen Wilson; duet, "That's How I Need You," Mrs. Thomas Farrell and Mrs. William Allen; solo, "Ireland I Love You," Mrs. Eugene P. Sullivan; solo, "Meet Me In the Shadows," Mrs. Thomas J. Powers; solo, "Believe Me," Mrs. James Garrity; solo, "You'll Remember Me," Mrs. Thomas Farrell, Miss Helen Wilson acted as accompanist of the evening, and her selections and accompaniment were especially pleasing.

ON STEAMSHIP RATES

Further Light Sought by Committee

WASHINGTON, Jan. 11.—Further light on rate agreements between steamships plying out of New York to South and Central America, South Africa and Australia was sought today by the house merchant marine committee from Paul Gotthiel, president of the Funch, Eddy Co. Mr. Gotthiel, whose firm handles the freight business of a number of large lines told the committee yesterday that practically all of his companies had rate agreements with other lines plying to the same ports.

Several other prominent shipping men were waiting to go on the stand and from them the committee hoped to learn something about the rebates which witnesses have agreed probably are given in foreign countries on cargoes coming to the United States.

THE ARCHBALD LETTERS

More Testimony Heard by Senate Committee

WASHINGTON, Jan. 11.—The senate committee investigating campaign funds and correspondence between congressmen and Standard Oil officials met today to take testimony on how the Archbold letters became public.

Gilchrist Stewart of Boston and W. W. Winkfield were the witnesses summoned for today. They were called because the testimony of former Senator Foraker, that he had sent Stewart to Chicago to interview Winkfield a former employe of the Standard Oil Co., and that Stewart returned with a story of Winkfield and two associates having been paid $34,000 by representatives of William R. Hearst for the letters from John D. Archbold's letter files.

When the time came for the committee to assemble, however, the democratic senators were unable to be present and the examination of two witnesses was postponed until Monday.

RUSSIA WANTS TREATY

Urges Mongolia to Negotiate With Japan

ST. PETERSBURG, Jan. 11.—Russia is urging Mongolia to negotiate a commercial treaty with Japan so as to interest Japan in the maintenance of the new condition of things and to counterbalance the efforts of China, which offers to open Mongolia to foreign trade if its sovereignty is restored, according to newspaper advices received here from Urga, Mongolia.

The Novoe Vreyma today says that Prince Khanda Van, the foreign minister of the new state of Mongolia and leader of the deputation now in St. Petersburg for the purpose of thanking Russia for its recognition is proving amenable to all the Russian propositions, Khanda Van has private reasons for hating the Chinese, who are alleged to have poisoned his only son at Peking. Russia, on the other hand, has now paid him $15,000 to compensate him for his losses in a cattle deal with a Russian subject five years ago. The deputation from Urga brought with it a number of Mongolian thrones and other characteristic presents to the emperor of Russia.

Final Impeachment Hearing Today

WASHINGTON, Jan. 11.—The senate took up final consideration of the Archbald impeachment case today behind closed doors. No decision had been made when the impeachment court reconvened as to the time when a vote will be taken on the various articles of impeachment, but it was expected that the entire day would be consumed in secret debate over the charges against the commerce court judge.

Duchess of Connaught Improving

MONTREAL, Jan. 11.—The Duchess of Connaught, who has been ill for several days with peritonitis, is better today. It is said her progress toward health, although slow, will now be uninterrupted.

Bad Walking Today

The walking this afternoon was very bad owing to the melting of the snow. Many sleighs bearing heavy loads got stuck at the crossings, attracting crowds.

The coasting was suspended today by the partial thaw, to the great disappointment of the youngsters.

TODAY'S STOCK MARKET

NEW YORK MARKET

Stocks	High	Low	Close
Am. Beet Sugar	38½	37¾	38
Am Can	30	30	30
Am Can pf	116¾	116¾	116¾
Amal Copper	76¾	74⅝	75¾
Am Smelt & R	73¼	72	72½
Am Sugar Rfn	116⅝	116⅝	116⅝
Anaconda	38¾	38	38⅝
Atchison	106¼	106	106¼
Balt & Ohio	106⅛	105⅝	105⅝
Br Rap Tran	91¾	91	91
Canadian Pa	264½	263⅝	264½
C I Pipe pf	56½	56½	56½
Cent Leather	29	28	28¾
Ches & Ohio	78¾	78½	78½
Chi & Gt W	16½	16½	16½
Consol Gas	141	140¼	140¼
Den & Rio G	21	21	21
Den & R G pf	39⅞	39⅜	39⅜
Dis Secur Co	19⅞	19⅝	19⅝
Erie	32	31¾	31¾
Erie 1st pf	49¼	49¼	49¼
Gen Elec	184½	184	184
Gt North pf	130¼	129½	129⅞
Int Met Com	18⅝	18¼	18¼
Int Met pf	63½	62¾	62¾
I S Pump pf	69¾	69	69
Kan & T pf	62⅞	62⅝	62⅝
Louis & Nash	141⅞	141⅞	141⅞
Lehigh Valley	165¾	165½	165½
Missouri Pa	42⅝	42	42¼
Newh'se M & S	131⅞	131⅞	131⅞
N Y Central	108	107⅞	108
North Pacific	120¾	120½	120¾
Ont & West	33⅞	32⅞	33¼
Pennsylvania	123⅛	123	123⅛
People Gas	115¾	115⅜	115⅜
Reading	167¾	166⅞	167
Rep Iron & S	25⅝	25⅝	25⅝
Rock Is	24¼	24¼	24¼
St L & S'n pf	74	74	74
St. Paul	115¾	115	115⅛
So Pacific	107½	106½	106¾
Southern Ry	27⅞	27⅞	27⅞
Southern Ry pf	81	81	81
Tenn Copper	37⅝	36¼	36¼
Texas Pac	22	22	22
Union Pacific	161⅛	160	160¾
Union Pac pf	91½	90¼	90¼
U S Rub	67¾	66¾	66¾
U S Rub pf	108⅝	108⅝	108⅝
U S Steel	67⅞	66⅝	67
U S Steel pf	110	110	110
Utah Copper	56⅞	55	55¾
Wabash R R	3⅞	3⅞	3⅞
Westinghouse	78	77½	77½
Wiscon Cen	50	50	50

Money Market

NEW YORK, Jan. 11.—Prime mercantile paper 5@5½. Sterling exchange steady at 484 for 60 day bills and at 487 for demand. Bar silver 63⅛. Mexican dollars 49. Government bonds easy. Railroad bonds firm.

Money on call nominal.

Time loans steady, 60 days 4, 90 days 4@4¼, six months 4¼.

PRICE CHANGES

WERE SMALL AT THE OPENING OF TODAY'S MARKET

Stocks Moved Briskly After the Opening—Harriman Stocks Firm—Heavy Close

NEW YORK, Jan 11.—Changes in prices for the most part were small at the opening of the stock market today. There was some further heaviness in the copper shares. American Tobacco rose a point and New Haven lost 1.

When the opening hesitation wore off the market moved up briskly, some of the leaders rising from half a point to a point above their initial prices. Harriman stocks were especially firm.

The market closed heavy. Copper stocks were again the pivotal point of weakness in the market today and persistent pressure there offset tentative efforts to bid up some of the standard railroad shares. Rumors concerning less satisfactory trade position and the sale of a large amount of the metal at around 17 cents led to a decisive action by the bear faction. Amal. broke several points and substantial losses were effected in some of the lower priced members of the copper group. In the railroad section the coalers were effected in some of the lower priced members of the copper group. In the railroad section the coalers were the heaviest.

Cotton Futures

	Opening	Close
January	12.30	12.31
February	12.44	12.37
March	12.49	12.42
April		12.45
May		12.49
June	12.42	12.42
July	12.41	12.41
August	12.30	12.29
September	11.76	11.74
October	11.64	11.63
December	11.65	11.64

Boston Market

BOSTON, Jan. 11.—A sharp drop in mining shares developed on the local exchange during the last hours today. Calumet & Hecla fell 26 to 500. The decline ran through the entire list. The close was at the lowest.

Cotton Spot

Cotton spot closed quiet. Middling Uplands 13.10. Middling Gulf 13.35. No sales.

BOSTON MARKET

Stocks	High	Low	Close
Adventure	5¼	5¼	5¼
Allouez	39	39	39
Am Pneu pf	23¾	23½	23½
Am Tel & Tel	139½	139¼	139¼
American Zinc	29¼	28⅝	28⅝
Bos & Corbin	5½	5	5½
Boston Elevated	112½	112½	112½
Cal & Arizona	68½	67¾	67¾
Cal & Hecla	516	500	500
Copper Range	49½	48¼	48¼
Giroux	3½	3½	3½
Granby	67¾	65⅝	65⅝
Greene-Cananea	9	8¾	8¾
Indiana	15¾	15¼	15¼
Isle Royale	31	30	30
Lake Copper	23¾	22⅝	22¾
Mass Electric pf	76	76	76
Mass Gas	93	92	92
Mass Gas pf	94¾	94¾	94¾
Miami Cop	25	24¾	24¾
Mohawk	59¼	57½	57½
Nevada	19	18¾	19
New Eng Tel	159½	159½	159½
N Y & N H	129¼	129	129
North Butte	32½	31½	32
Old Dominion	100	99	99
Quincy	75	75	75
Shannon	12	11¾	11¾
Superior Copper	35¼	34¾	34¾
United Fruit	181	181	181
United Sh M	50	50	50
U S Smelting	42½	41⅞	42
U S Smelting pf	49½	49½	49½
Utah-Apex	2	2	2
Utah Cons	10⅝	10⅝	10⅝
Wolverine	70	68	68

BOSTON CURB MARKET

Stocks	High	Low	Close
Bay State Gas	23c	23c	23c
Boston Ely	1⅛	1⅛	1⅛
Cactus	3½	3½	3½
First National	2⅛	2⅛	2⅛
Goldfield Cons	2⅛	2⅛	2⅛
La Rose	2¾	2¾	2¾
Majestic	51c	47c	47c
Nev Douglas	2⅞	2⅞	2⅞
Ohio Copper	1⅛	1⅛	1⅛
Onceo	1⅝	1½	1½

Clearing House

NEW YORK, Jan. 11.—The statement of the actual condition of clearing house banks and trust companies for the week shows that they hold $15,139,300 reserve in excess of legal requirements. This is an increase of $1,284,759 from last week.

Exchanges and Balances

BOSTON, Jan. 11.—Exchanges $36,643,986; balances 2,522,364.

For the week: Exchanges $180,038,670; balnaces $8,924,725.

Corresponding week last year: Exchanges $185,065,329; balances 10,213,682.

ESTATE GOES TO WIFE

Mrs. Reid Heir to Ambassador's Holdings

NEW YORK, Jan. 11.—The entire estate of the late Whitelaw Reid, ambassador to Great Britain, is left unconditionally to his widow, Mrs. Elizabeth Mills Reid, except specific bequests totaling $110,000, under the terms of the will, made public yesterday afternoon.

To Ogden Mills Reid and Jean Templeton Reid, his son and daughter, there is left outright not a penny, although the late ambassador indicated unmistakably his wish that they should be well provided for by their mother.

The value of the estate has been variously estimated at from $10,000,000 to $20,000,000. No hint of what the appraisal will show is given in the will. The widow is made sole executrix and a special request is made that she may serve without giving bond. The will was executed Nov. 3, 1894.

Mrs. Reid thus becomes the owner of almost the entire issue of stock of the Tribune association, publisher of the New York Tribune, whose affairs her son, Ogden Mills Reid, has been directing for a year. A statement issued by Henry W. Sackett, counsel for the estate, asserts that Ogden Reid will continue in office as the head of the association.

Manages Entire Estate

In Mrs. Reid's hands is placed the management of the entire estate without hindrance or suggestion further than the late ambassador's expressed wish that his son Ogden should he "display capacity and aptitude for the work," should "ultimately succeed to the control of the Tribune; and that certain parcels of real estate should "ultimately" pass to his son and his daughter.

Ogden Mills Reid, whose ultimate control of the Tribune is thus described as being dependent upon the aptitude he should show for the work and his mother's wishes, was a boy in knickerbockers when the will was written. 13 years after his father's marriage. He is now somewhat under 30 and has been president of the Tribune association for a year.

The late ambassador employed no lawyer to draft his will but sat down in the library of his New York home and penned it himself on three sheets of note paper. The witnesses were Ogden Mills, his brother-in-law, and Mary Bertha Scott.

AFTER THREE YEARS

Mrs. Platnash Came to Lowell and Located Her Husband Who Left Her in New Jersey

John Platnash, who, it is said, deserted his wife in Passaic, N. J., three years ago, experienced a shock this afternoon when his better half presented herself to him in this city, having finally succeeded in locating him after a time on the trail. The pair, together with other interested parties, betook themselves by request to the police station to adjust matters. The man finally agreed to return home with his wife.

Received Charter

The members of the Modern Investment Co., 25 in number, who recently organized for the purpose of purchasing real estate, have received their charter and they may now do business according to the law. The company was organized as a means of saving and is very prosperous.

Conditions Attacked

WASHINGTON, Jan. 11.—Labor and housing conditions among the workers in the canning camps of New York state were attacked today by Miss Mary Boyle O'Reilly of Boston, a social worker, before the house rules committee considering a resolution by Rep. Allen of Ohio for the appointment of a special committee to investigate conditions in the fruit and vegetable canning industry throughout the country.

ON METAL SCHEDULE

Many Witnesses Testified Today

WASHINGTON, Jan. 11.—A phalanx of representatives of big industries testified today in the continued hearing on the metal schedule of the tariff before the house committee on ways and means. They were the representatives of tin plate companies, sewing machine, steel chain, gas mantle, steel pen and wood screw, textile machinery and hardware and other industries.

Among the scheduled witnesses were John A. Topping of New York, president of the Republic Iron & Steel Co.; E. R. Crawford of Pittsburgh, president of the McKeesport Tin Plate Co.; Henry R. Towne of the American Hardware Co. at Stamford, Conn.; Thomas Nidringhaus of St. Louis, for the National Stamping Co.; L. Y. Spear of Groton, Conn., president of the New London Ship & Engine Co., and K. G. Roebling of the John A. Roebling Sons Co. of Trenton, N. J.

Retention of Present Rates

WASHINGTON, Jan. 11.—Pleas for retention of present tariff rates were made by H. L. Levett of New York in behalf of manufacturers of tungsten lights, James L. Gitterman of New York for bottle caps and C. A. Curtiss, Meriden, Conn., for table cutlery. Mr. Gitterman asserted that American manufacturers were just about able to compete with European bottle cap producers and that the Germans enjoyed a freight rate from Hamburg to San Francisco practically the same as the freight rate from New York to San Francisco. Mr. Curtiss, representing 90 per cent. of American cutlery makers, said the net profits were about four and one-half per cent. of the capital invested.

The Standard China Co. of Pittsburgh, according to testimony of John C. Schmids, its president, would not object to a 13 per cent. tariff on chains. Mr. Schmids urged that instead of a reduction on all chains to a flat advalorem basis of 20 per cent. the committee should retain the present specific rates with a compromise minimum advalorem of 35 per cent. instead of 45.

Timilty and Donovan Shake

BOSTON, Jan. 11.—The political hatchet has been buried by Senator James P. Timilty, the "Czar of Roxbury," and City Clerk James Donovan. They shook hands last night at the seventh annual ball of the Ward 18 Democratic club in the presence of 2000 of the ranks of the backbone of democracy of Boston.

Harry Adams Dead

WORCESTER, Jan. 11.—Harry Adams, connected with the New England Intercollegiate Athletic association for many years, died here today. Mr. Adams was a noted athlete in his youth and in later years was called on frequently to pass judgment on athletic disputes. He was elected a member of the city council at the December election. Mr. Adams was 44 years old and is survived by a widow and three children.

Will Be Married

Only two marriages are scheduled for next week in St. Joseph's parish, and they are as follows:

Lue Valmere McKinnon, son of Mr. and Mrs. Joseph McKinnon, and Miss Marie Abela Fortin, daughter of Mrs. Antoine Fortin, the ceremony to be performed tomorrow afternoon at 4 o'clock at St. Joseph's rectory.

Charles Cleophas Leblanc, son of Mrs. Charles Leblanc, and Miss Amanda Page, daughter of Mr. and Mrs. Cyrille Page.

Towing Schooner Into Harbor

ROCKLAND, Jan. 11.—A tug was sighted towing a three masted schooner into this harbor at 2.30 this afternoon. Her identity had not been learned.

If you want help at home or in your business, try The Sun "Want" column.

YEGGS WRECKED SAFE

Only $19 Taken in Postoffice Raid

PLAINVILLE, Jan. 11.—The postoffice was entered yesterday morning and the safe blown. The explosion shattered the postoffice boxes to pieces and partly wrecked the rear of the building.

Entrance was gained by forcing a window. It is believed that the work was that of amateurs. They forgot to cover the safe and the noise was heard for some distance. Those in the vicinity believed the report to be caused by some farmer firing at hen thieves.

The first explosion did not open the safe, so a second charge was used, but evidently the quantity was too great and the shock wrecked the building badly. The postoffice department was notified. Chisels and pickaxes were found near the office. The office is a small building on the main street.

Postmaster Frank Whiting reports that $19 in money and a large quantity of stamps were taken. A large sum in the safe was overlooked by the burglars.

M'GRAW HAD HARD TIME

When He Broke Into Baseball

Here's a story anent the early baseball career of John McGraw that the "little Napoleon" does not relate in his monologue spiel which he is now delivering to crowded houses on the vaudeville circuit.

McGraw made his initial appearance in professional baseball under conditions that were far from encouraging. He was given the first tryout by the Olean club of the old New York State league and was assigned to the third bag. McGraw was then a youngster in his teens. He made his debut April 1, 1890, an ominous date for John, as on that auspicious occasion he proved to be the biggest kind of an April fool package.

McGraw was so small it was impossible to find a suit to come anywhere near his measure. It seemed to McGraw, as he has told it, as if all the world was in attendance on the day he appeared at Olean. To his eyes it seemed as if he had never before seen so many people. This, of course, was due to the fact that the little third baseman was nervous and that his mind multiplied the actual number of spectators. The noise made by the crowd also worried Mac. It sounded to him like the prolonged roaring of a mighty sea.

When the first ball was knocked down to him he says the noise of the crowd ceased as if by magic, and the ball, which happened to be one of those slow grounders, appeared to McGraw as if it would never reach him. Finally after what seemed to be an age, he found himself with the ball in his grasp, and he turned to heave it over to first base, at which sack there was a player who was the tallest in the league.

The distance to first now appeared to McGraw to be fully a mile away, and his heart sank within him as he suddenly thought to himself that he could never throw the ball that far. Yet he nerved himself and not only did he get the ball over, but he fired it several feet over the first baseman's head. Every succeeding time the ball was knocked down to McGraw during the rest of the game he managed to throw higher and higher over the head of the man on first.

After the game the manager came up to Mac and, patting him on the head, told him that he was a nice boy and so on, but as a ball player he was nothing short of a frost. McGraw pulled out of Olean that night and went over to Wellsville, where he finished the season. He did so well that at the end of the year he was the recipient of 13 different offers from managers who were willing to pay high for his services.

New York is Awakening to the Fact That it Harbored Poe

EDGAR ALLAN POE AND MRS. POE, POE COTTAGE, FORDHAM, AND BUST IN POE PARK

Although the Poe cottage in New York city bears on its street side a wooden sign with a picture of a raven it ought not to be known as "the Raven cottage." Thousands of persons pass the cottage every month and, seeing or reading the sign, believe it is the house in which Edgar Allan Poe penned the lines beginning "Once upon a midnight dreary." Probably as long as the old cottage stands it will be known as the Raven cottage, since the owner has been misguided enough to place the sign of the raven upon it. But Poe did not write "The Raven" there. New York is evincing considerable interest in the Poe cottage nowadays. Certain public officials of literary minds—oh, yes, New York has some officials who read other things than the City Record and the sporting pages of the newspapers—decided not long ago that the Poe cottage, one of the literary shrines of America, ought to be moved from its present site and re-erected in Poe park, which is opposite the cottage. A seven story apartment house has been planned for the plot next to the little house, and it is feared that it will be obliterated if not rescued.

The Poe cottage is the house in which the famous author spent several years and in which his beloved wife, Virginia Clemm Poe, died. There are touching accounts of the poverty in which one of America's greatest poets and story tellers lived while he and his wife and the latter's mother occupied the cottage. The house stands on high ground, on a site that is cold even nowadays, when there are many houses to break the force of the north wind. But in the days of the Poes there, in the forties of the past century, the cold penetrated even to the room in which lay the afflicted wife of the poet and made it necessary for him to cover her with his greatcoat for want of other sufficient covering.

Mrs. Poe died in the cottage in 1847 and was buried in the churchyard of the Kingsbridge church, not far away. The Poe cottage and the park are in the borough of the Bronx, in the old village of Fordham. The cottage does not stand in the place it occupied when Poe lived there, for the widening of the street made it necessary to move it several feet. It is owned privately, and the owner has not been willing to permit free access to the cottage to the lovers of Poe's writings, giving as a reason a dislike for being overrun. The property bears a "Private Property. No Trespassing" sign.

As has been said, the cottage is known sometimes as "the Raven cottage," but without reason, since the biographers of Poe agree that his best known poem, "The Raven," was written not in Fordham, but in a house which the poet rented in West Eighty-fourth street near Broadway. Poe moved to Fordham in 1845 because doctors had told him that his wife, who was a professional singer and had been made an invalid by the bursting of a blood vessel, needed fresh air.

Fordham is now far within the city's limits, but in those days no one thought that New York would ever grow so far north. Until the last months of their residence in Fordham the Poes were fairly happy there. He became well known and well liked in the neighborhood.

After reposing many years in a neglected little cemetery in Kingsbridge, in which there is nothing now to tell the world that there once rested the remains of the wife of one of America's greatest poets, the body of Mrs. Poe was removed to Baltimore. Poe was devoted to her, and to his anxiety for her he attributed his failure to withstand his appetite for liquor.

Since Poe's death in Baltimore in 1849 his fame has grown steadily. Darkened for a time by the stories told of his dissipation, the sun of his glorious genius has emerged from the clouds. All American and European critics now pay tribute to his strong, fine genius. One of the latest commentators on American life, Arnold Bennett, whose book, "Your United States," is receiving such favorable notice, says therein:

"The American dilettanti have accomplished a wonderful feat of unnaturalness in forgetting that their poor, inartistic, Philistine country did provide, inter alia, the great writer who has influenced French imaginative writers more deeply than any other foreign writer since Byron—Edgar Allan Poe."

TO AIR BRANDT CASE

Gov. Sulzer to Give a Hearing Jan. 17

ALBANY, N. Y., Jan. 11.—The Brandt case is to be aired publicly by Gov. Sulzer. The governor announced today that on January 17 he would give a hearing on an application for clemency made by Mirabeau L. Town representing the United Swedish society of New York, who are endeavoring to free Brandt. Mr. Sulzer intends to dispose of the case immediately after the hearing.

Foulke E. Brandt, the one time valet of Mortimer L. Schiff of New York, was convicted of burglary in the Schiff home and sentenced to 30 years' imprisonment in Clinton prison. After serving five years Brandt appealed to Gov. Dix in November, 1911, for a pardon. The governor denied the application and subsequent efforts on the part of Brandt's counsel to secure his release brought the case prominently before the house. Brandt was freed for a time on habeas corpus proceedings, but was returned to prison last June by order of the appellate division which later was upheld by the court of appeals.

COMING CONCERT

FOR BENEFIT OF ST. JEAN BAPTISTE CHURCH

Affair to be Organized by Arthur J. Martel and Much Local Talent Will Take Part

Arthur J. Martel, orchestra leader at Keith's theatre, and a member of l'Association des Anciens Eleves du College St. Joseph, and a well known musician, is now preparing a grand concert which will be given under the auspices of the latter organization for the benefit of the St. Jean Baptiste church fund. The affair will be held some time in February and according to reports will be one of the best musical soirees ever given in this city.

Among the talent who have replied favorably to the invitation to take part in the program are the following: Bachelor club, composed of 25 voices; St. Jean Baptiste, St. Joseph and St. Louis' church choirs, under the direction of Dr. George E. Caisse, Frank Gourdeau and Oller J. David, respectively; l'Orpheon Canadien, composed of 20 male voices; James E. Donnelly, John J. Dalton, Edward F. Shea and Miss Anna E. Bourassa.

Others who will be invited to participate are: Andrew McCarthy, baritone; Edward Biron, violinist; Miss Elodie Chapdelaine, pianist and Miss Josephine Charbonneau, soprano, and many others. The affair will be held in St. Joseph's college hall and the fact that Mr. Martel is to organize the event is an advance proof of its success.

STATE OF THE CONCORD RIVER

Reps. Toomey and Murphy Find Local Board of Health Has the Power to Prevent Pollution

Representatives Toomey and Murphy of this city have held a conference with the officials of the state board of health relative to the condition of the Concord river in order to ascertain whether any additional legislation is needed to have the river put in a more sanitary condition. The state board informed the Lowell representatives that the local board has ample authority to improve the river.

The matter is thus put up to the Lowell board with full power, and it will therefore be held responsible for the condition of the river hereafter.

There has been altogether too much freedom allowed parties in dumping all kinds of rubbish and waste into the river. Old barrels, tin cans, cotton waste, and even dead cats and dogs are thrown into the river without any idea it is wrong to do because nobody has assumed any authority to prevent such abuses.

Hereafter the board of health should see that this unnecessary pollution of the river is stopped.

The local authorities have allowed the abuses to go on under the impression that they had no power to act. That excuse will not stand in the way of necessary action any longer.

NEW YORK AUTO SHOWS

Everything in Readiness at Garden and Palace

The thirteenth National Automobile show will start tonight at the Madison Square Garden and the Grand Central Palace in New York, and will continue for two weeks. A large squad of men are preparing the two buildings for the show, and everything is in readiness for the exhibition of the different cars.

The gang of steel workers in the Garden who have been installing the big girders have finished their work as have the carpenters and decorators.

Practically all the sculpture work and the scenic paintings which are to be used extensively in Grand Central Palace are now installed. Carpenters and wood workers are engaged in the construction work of the booths and ornate wood effect.

The Grand Central Palace affords a most beautiful picture in its decorative treatment, which is that of the Palace of Versailles. The concert hall of Madison Square Garden has received an unusual decorative treatment. The ceiling is covered with a golden cloth, which hangs gracefully down the sides. Sixteen floral chandeliers hang pendant from the ceiling. The room represents a California setting with two arbors extending the length of the room. Trellis work and foliage add to the arbor effect. The entrance of Madison Square Garden has a lattice treatment along the sides, while the ceiling is covered with natural smilax.

Both buildings will be open to the public from 8 p. m. until 11 p. m. tonight, and from 10 a. m. until 11 p. m. each day, beginning Monday, until the Part 1 period closes on Saturday, Jan. 18.

PROBABLY FATALLY HURT

Miss Mildred Hayward of Cuttingsville Thrown From Sleigh by Runaway Horse in Rutland, Vt.

RUTLAND, Vt., Jan. 11.—Miss Mildred Hayward of Cuttingsville was probably fatally injured yesterday when she was thrown head first from a sleigh by a runaway horse. Miss Hayward and Miss Sophia Rhodes were riding in the sleigh driven by Briton Shippey.

At the head of Church street the horse was frightened by some children sliding down hill, and, taking the bit in his teeth, started on a wild dash down the street. At the corner of Williams and Church streets the horse attempted to make the turn, but the sleigh struck something in the road and the three were thrown out, Miss Hayward's head striking against a telegraph pole.

She was carried into a house and after receiving medical attention was removed in an unconscious condition to the Rutland City hospital. Later she recovered consciousness, but an examination revealed a concussion of the brain and a serious scalp wound.

WANTS FLYING SQUADRON

Chief Carey Approves of Auto Apparatus

Chief Dennis E. Carey of the Lawrence fire department in his annual report to Commissioner of Public Safety C. F. Lynch, shows that the total loss by fire during the year was $63,465.53. This is $170,569.62 less than last year and $33,647.46 more than in 1910. It also shows that there were ten more alarms during the year than the previous year.

In the report the chief recommends that a piece of apparatus, known as a combination hose and chemical auto-truck be purchased for the department, for the purpose of organizing a flying squadron. The flying squadron, according to the chief, is no experiment as it has been tried successfully in many cities about the size of Lawrence. Some of the cities in which the flying squadron has been successful are Springfield, New Bedford, Lowell, Haverhill, Lynn, Brockton and numerous others.

The chief also recommends that an automobile be procured for the chief engineer, equipped with suitable chemicals and appliances for first aid.

The chief further recommends that the department be gradually motorized, changing a few pieces from horse drawn to motor each year, until the entire department is motorized. The chief states that by this method the men employed in the department will have an opportunity to gradually acquaint themselves with the workings of motor apparatus and the danger from too quick a change will be eliminated. This would also increase the efficiency of the department and will greatly reduce the expense of maintaining it he contends.

WALSH SERIOUSLY HURT

Aged Driver Thrown From Cart in Providence Runaway—Wm. Jenkins Also Injured

PROVIDENCE, Jan. 11.—William Walsh, 70 years old, of 18 Lavaughn street, was thrown from his seat on a lipcart and seriously injured yesterday afternoon when the two horses became frightened on Atwells avenue and ran away.

He was sent to the hospital, where it was found that he had sustained a fracture of the left arm, a cut over the left eye and a cut on the back of the head at the base of the brain and internal injuries.

Walsh was accompanied by William Jenkins, 25 years old, of 18 Lavaughn street, who was also thrown out, but escaped with a sprained ankle. The horses cleared themselves from the wrecked cart and ran across Manton avenue into an open lot, where they were captured by the police. For 40 years Walsh has been the best-known teamster in Providence.

WHY suffer days and nights of sleepless torture from eczemas, rashes, itchings and irritations of the skin and scalp? It is needless. A warm bath with

Cuticura Soap

and one application of Cuticura Ointment will afford immediate relief, permit rest and sleep and point to permanent skin health in most cases when all else fails.

This is strong language but easily proven by use of the free samples of Soap and Ointment which will be mailed postpaid to any sufferer. Address Potter Drug & Chem. Corp., Dept. 19, Boston, London, Paris, Sydney, Calcutta, Bombay, Tokio, Hong Kong or Cape Town.

JUDGES ARE ACCUSED

Of Unfairness by Kansas City Officials

WASHINGTON, Jan. 11.—An investigation of the conduct of two federal judges, Judge Van Valkenburg of the western district of Missouri, and Judge John C. Pollock of the district of Kansas, was asked for yesterday in petitions from the common council of Kansas City, Mo., presented to the house by Representative Borland of Missouri.

The resolutions, framed by a special committee of the Kansas city council, charge that Judge Pollock and Judge Van Valkenburg appointed receivers for the Kansas Natural Gas company, which, it is alleged, is controlled by the United Gas Improvement company of Philadelphia, who were "friendly to the interests, design and purpose" of those two companies.

A further charge against Judge Pollock is that he issued an order to the receivers, directing them to charge an increased price for gas delivered to the Kansas City Gas company.

The petitions were referred to the judiciary committee of the house. Representative Borland said he would ask the committee to consider the complaints immediately and to grant a hearing to the Kansas City Gas company.

The petitions were referred to the judiciary committee of the house. Representative Borland said he would ask the committee to consider the complaints immediately and to grant a hearing to the Kansas City authorities.

The resolutions charge that the action and conduct of the judges is an unfair and unwarranted exercise of judicial power and destructive of the fundamental rights of the people. It is further charged that Judge Pollock is depriving the people of Kansas City of light and fuel and that he is being "aided and abetted" in his purpose by Judge Van Valkenburg.

KENNEDY BEAT GALLANT

The Lawrence Boy Now Claims Title

LAWRENCE, Jan. 11.—Gilbert Gallant, claimant of the New England lightweight title, lost to Steve Kennedy of Lawrence at the quarters of the Unity Cycle club here last evening in the 12-round main event. Kennedy now claims the lightweight championship and stands ready to defend it against all comers.

Kennedy's footwork and rapid left jabs puzzled Gallant all through the bill, and the Chelseaite was unable to land at a blow at long range. Gallant shone at the infighting, but owing to Kennedy's numerous clean jabs and right uppercuts, Referee Jerome Moore of Boston gave the decision to Steve.

Joe Sears of Lawrence was defeated in a six-round preliminary by Larry Burns of North Andover. Young Aronson of Boston gained the award over Tommy Carson in an eight-round semi-final. Kennedy probably will meet Matty Baldwin in the near future.

TWO HURT WHILE COASTING

Esther Smith and Marion Storey on Sled That Crashes Into Curbing at Arlington

ARLINGTON, Jan. 11.—Esther Smith, aged 15, daughter of Mr. and Mrs. Herbert F. Smith of 1275 Massachusetts avenue, and Marion Storey, aged 15, daughter of Jacob R. Storey of Lowell place, were injured early last night while coasting on Wollaston avenue.

There were a number of children in the party and the Smith and Storey girls were riding double on a sled. They went down for a farewell ride before going home and when they were opposite 37 Wollaston avenue the sled swerved. The Storey girl, who was in front steering, was unable to get the sled headed out toward the street again. The sled struck the curbing and the girls were thrown off. The Storey girl was rendered unconscious and the Smith girl was stunned. Both were carried into the home of Mrs. Jennie A. Barnes and Dr. Robert H. Meikle was called.

The Smith girl was bruised about the body. The Storey girl remained unconscious for some time. Dr. Meikle was unable to tell the extent of her injuries. Both children were taken to their homes.

UNDERTAKER SUED

Miss Mabel Leet Brings Action Against H. M. Foster of Leominster, Alleging Breach of Promise

WORCESTER, Jan. 11.—Alleged breach of promise is the ground of a $5000 damage suit entered against Hugh M. Foster, a Leominster undertaker, by Miss Mabel Leet, also of Leominster. Miss Leet was formerly a bookkeeper for Mr. Foster. The suit is entered for trial at the March term of superior court.

Pelham Resident Buried

ENFIELD, Jan. 11.—The funeral of Henry Lyanes, 55 years of age, who died in the home of Mr. and Mrs. William Peese Wednesday from heart disease, took place yesterday. Burial was in Woodlawn cemetery. Mr. Lyanes was a resident of Pelham and was visiting the Peese family when stricken. Rev. H. I. Weyant officiated at the services.

Lefty Flynn Married Again

NEW YORK, Jan. 11.—"Lefty" Flynn, Yale football player, and the bride whom he wedded last Saturday in the city hall have been married again. Mrs. Flynn told a reporter last night that a second ceremony had been performed by a Catholic priest. She refused to say when or where this had been done.

Mrs. Flynn said she and "Lefty" would go away early next week on a honeymoon trip. She didn't know where they would go, but she thought it would be south.

Strikers Ordered to Move

WEST WARREN, Jan. 11.—Notice that they must vacate houses owned by the Thorndike Cotton mills was served yesterday by the mill management on the operatives who have been on strike for several months. They were given until Friday next to move out their household goods. More than 500 operatives have joined the strike and the majority of these live in houses owned by the mill corporation.

This Wife and Mother

Wishes to tell you FREE How She Stopped Her Husband's Drinking

By all Means Write to Her and Learn how She did it.

For over 20 years James Anderson of 27 Elm Ave., Hillburn, N. Y., was a very hard drinker. His case seemed a hopeless one, but 10 years ago his wife in their own little home, gave him a simple remedy which much to her delight stopped his drinking entirely.

To make sure that the remedy was responsible for this happy result she also tried it on her brother and several of her neighbors. It was successful in every case. None of them has touched a drop of intoxicating liquor since.

She now wishes everyone who has drunkenness in their homes to try this simple remedy for she feels sure that it will do as much for others as it has for her. It can be given secretly if desired, and without cost she will gladly and willingly tell you what it is. All you have to do is write her a letter asking her how she cured her husband of drinking and she will reply by return mail in a sealed envelope. As she has nothing to sell do not send her money. Simply send a letter with all confidence to Mrs. Margaret Anderson at the address given above, taking care to write your name and full address plainly. *(We earnestly advise every one of our readers who wishes to cure a dear one of drunkenness to write to this lady today. Her offer is a sincere one.)*

JUMPS TO HIS DEATH

Insane Man Threw Himself in Auto's Path

NEWTON, Jan. 11.—Breaking away from an attendant who was escorting him on a walk, John W. Coffin, an insane patient at a local sanitarium, threw himself in front of a passing automobile on Washington street yesterday and received injuries from which he died. Coffin, who was about 45 years old, had been talking rationally with his attendant, Charles Tubbs, only a moment before he broke away, the attendant said. The dead man's family is prominent in Newburyport business and social circles. He was 45 years.

OVERLOOKS $200 IN JEWELS

Daylight Robber Does Extract $126 From Three Pocketbooks in House at Providence

PROVIDENCE, Jan. 11.—A bold daylight robber overlooked $200 worth of jewelry yesterday when he ransacked a bureau drawer in Mrs. Rose Kirk's room at 271 Pine street.

He did get $126 from three pocketbooks in the drawer, however, according to the story Mrs. Kirk told the police of the 5th station. Mrs. Kirk keeps a rooming house. The money was in small bills, each of the wallets being full.

Telephone 1180 and 2480; when one is busy call the other.

Coal AND Wood

All sizes, the best that money can buy, at lowest market prices.

No waiting now. I am in a position to make prompt delivery.

John P. Quinn

Wholesale and Retail Fuel Dealer

Office and Yards, Gorham and Dix Sts.

Telephone 1180 and 2480; when one is busy call the other.

Chas. C. Rothfuchs, M. D.

GRADUATE HARVARD SPECIALIST

Acute and chronic diseases and weaknesses, kidney and urinary complaints positively cured. Health, strength and vigor restored. 18 years' experience.

"606" Cures blood poison, sore throat, rash, etc. All symptoms relieved in 24 hours. May be gone in 48 hours. No pain, no loss of time. Quick results. Advice free to all. Pay me as able. Write for blank. Privacy assured. I give a guarantee in all cases. 74 Boylston St., Boston, cor. Tremont. Suite 7. Hours 10 to 12, 2 to 8. Sundays, 10 to 1.

Scissors

Of all kinds, including embroidery and manicure

Shears

All Sizes.

POCKET KNIVES

In great variety

Kitchen Knives, Table Cutlery, three, four and five piece Carving Sets, Steak or Game Sets.

BARTLETT & DOW

216 Central Street.

MAY RESCIND ORDER

To Keep Pets and Mascots Off Vessels

NAVY DEPT. INVESTIGATING REAR ADMIRAL DOYLE'S ACTION

While Suffering From Effects of Being Butted by Pet Billygoat He Ordered That All Pets Be Left on Shore

WASHINGTON, D. C., Jan. 11.—When "Whiskers," the belligerent billygoat of the battleship New Hampshire butted Rear Admiral Doyle on board the ship off Norfolk, Va. the other day, he also butted that officer into an investigation at the hands of the navy department. While suffering from wounded feelings and sundry contusions, the admiral ordered all pets and mascots from off the war vessels under his jurisdiction. The department now wants to know the reason from Admiral Doyle, who is commandant of the Norfolk navy yard.

Navy department officials are inclined to sympathize with the sailors for the mascots they pick up in various parts of the world become great favorites and the men become attached to them. The presence of the pets aboard ship do little harm and go a long way toward keeping the men contented in whiling away the tediously long voyages. For this reason the department is said to look with some disfavor on the abolishment of a practice that long has been recognized as helpful to the service.

In the meantime the saddened sailors at Norfolk have plucked up hope while a motley collection of livestock, ranging from goats to a white goose, are being held ashore ready to be taken aboard again if the order is rescinded.

TIED AGENT TO CHAIR

Man Then Rifled Railroad Office

CLEVELAND, O., Jan. 11.—An unknown man held up the assistant ticket agent of the Erie railroad's down-town ticket office and rifled the safe and cash drawer late last night. He tied the agent, Frank Cogsit, to a chair and while rifling the safe told Cogsit that he was the one who had robbed the New York ticket office of the Erie in Broadway two weeks ago. He escaped with about $35 in cash a diamond ring belonging to Cogsit and nearly a thousand dollars worth of negotiable travelers' checks. Cogsit knocked the telephone receiver off the hook and asked the telephone operator to call the police and was then released from his bonds.

PAID $70,000 FOR BOOKS

Librarian Who Sold Literature Arrested

NEW ORLEANS, Jan. 11.—William Beer, librarian of the Howard Memorial library, was arrested here last night upon a warrant from the United States court of the Southern district of New York, charging him with "conspiracy in using the mails to defraud." The arrest was in connection with the alleged swindling of William Livingston of Saratoga Springs, N. Y., who is said to have paid $70,000 for a set of "rare" books formerly owned by Mr. Beer. Beer was arraigned by U. S. Commissioner Browne and released on $1000 bail.

WILL PRESERVE POOR FARM

Providence City Council Suggests Driveways and Ornamental Walk for the Dexter Asylum

PROVIDENCE, Jan. 11.—The poor farm, known as the Dexter Asylum, occupying 45 acres in the heart of the richest residential section of Providence, is not to be abolished. The city council so decided yesterday. Many taxpayers wanted the place abandoned for a park or house lots.

The council suggested ornamenting the walls with vines and that a walk and driveway be built from the gateway on the northerly end of Diman place across the grounds to Lloyd avenue and another in extension of the driveway from Hope street across to Arlington avenue. It is said these plans will be carried out.

DENICO SAVES BOY

Franklin, N. H., High School Student Rescues Unknown From Drowning in the Winnipesaukee River

FRANKLIN, N. H., Jan. 11.—Raymond Denico rescued a boy from drowning last night. The boy coasted into the Winnipesaukee river near the Franklin library and went through the ice. His cries were heard by Denico, who pulled him out. He carried home without giving his name. The water was about 12 feet deep. Denico is 16 years old and attends Franklin High school.

Army Appropriation Bill

WASHINGTON, Jan. 11.—Carrying $95,830,177, an increase of nearly $2,000,000 over the amount appropriated last year, the army appropriation bill was reported to the house last night by Representative Hay of Virginia, chairman of the committee on military affairs. One-half of the appropriation this year will be used exclusively for the pay of the army. The bill contains practically no new legislation but a 50 per cent increase in the salaries of army aviators is provided for. For the use of the aviation corps $100,000 is appropriated, this sum being considerably less than the amount asked for by the secretary of war and Brig. Gen. Allen, chief of the signal corps.

Foley Beats Delucca

MANCHESTER, N. H., Jan. 11.—By outpointing his man in the last three rounds of a 15-round match, Tommy Foley of Boston won a decision last night over Patsey Delucca, also of Boston, in the Mechanics hall arena. It was an aggressive contest on the part of both boxers, the entire distance, both being willing to mix it hotly and each finding plenty of opportunity. Foley's blows were the cleaner and this earned him the decision.

Lowell, Saturday, Jan. 11, 1913.

A. G. POLLARD CO.

The Store for Thrifty People

WATCH FOR THE ORANGE CARDS

They Mark the Clearance Sale Bargains Today in

WHITE FABRICS AND WASH GOODS
LADIES' HOSIERY AND UNDERWEAR
MEN'S FURNISHINGS
UMBRELLAS

MONDAY, TUESDAY, WEDNESDAY — Of Next Week — Laces and Trimmings, Kitchen Furnishings, Sheets and Pillow Cases, Infants' Wear

FATE NOW WITH SENATE

Archbald Impeachment Trial Ended

WASHINGTON, Jan. 11.—The impeachment of Judge Robert W. Archbald, of the United States commerce court last night passed out of the hands of the house managers and Judge Archbald's attorneys and became the subject of consideration for the senate sitting as a jury. The trial that has engrossed the attention of the senate for more than four hours a day since December came to an end when Representative Henry D. Clayton of Alabama concluded the final argument of the house managers with another appeal for the removal of Judge Archbald because of alleged misconduct.

Just as the senate was about to adjourn, Senator Reed of Missouri asked permission to submit one more question to Judge Archbald, as to whether he had altered the record of testimony in the Louisville & Nashville rate case before the commerce court. His correspondence with Attorney Helm Bruce in this case furnished the foundation for one of the articles of impeachment.

Judge Archbald's attorneys declared if the question was submitted, they would require an opportunity to make further arguments. A secret session was at once ordered and at the end of more than an hour of debate, it was announced that the senate declined to order the question submitted to Judge Archbald. Senator Reed then formally withdrew it.

The senate will resume its consideration of the case behind closed doors today. No vote on any of the 13 separate charges against Judge Archbald is expected until Monday. While the senate will consider the case in secret, it will vote in the open. As soon as the time for voting has been set, the house will be notified; and the house managers and Judge Archbald's attorney will have the opportunity to witness the final decision as to whether the accused jurist shall be removed from office.

The full penalty that may be imposed by the senate includes not only removal from office, but disbarment of Judge Archbald from ever holding any position of public trust in the future.

Separate votes will have to be taken on each of the 13 articles of impeachment.

A two-thirds vote would be necessary to convict Judge Archbald upon any of the counts against him. Two new senators, J. N. Heiskell of Arkansas and R. M. Johnstone of Texas, who have not heard the arguments of the case, will not vote; and two vacancies exist, one from Illinois and one from Colorado. A successful two-thirds vote upon any single article of impeachment would be sufficient to bring about Judge Archbald's conviction and removal from office.

Oppose Elimination of Party Lines

TACOMA, Wash., Jan. 11.—The republican state central committee of Washington went on record yesterday as opposed to the obliteration of party lines in state and county politics and decided to oppose any attempt of legislators to enact non-partisan election laws. At a banquet last night letters were read from Gov. Hadley of Missouri, Gov. Deneen of Illinois and Senator W. S. Jones of Washington, expressing confidence in the eventual reunion of the factions that divided at the last republican national convention.

Great Auto Test

CHICAGO, Jan. 11.—The board of governors of the Chicago Automobile club last night gave their sanction to a reliability run between Chicago and Boston via New York. It probably will be held during the last week in June. An odd requirement of the contestants will be that they travel day and night and that the motors of their machines shall run continuously.

"The Railroad Timekeeper of America"

The Hamilton Watch is so called because 56% of the watches used by trainmen on American railroads having Time-Inspectors, are Hamiltons. We can sell you a Hamilton Watch complete, or supply a Hamilton movement to fit your present watch case.

The Hamilton Watch

There is a fine feeling of satisfaction that comes with the ownership of an accurate watch—and this pleasure we can promise to anyone who acquires a Hamilton. All sizes for men and women.

Millard F. Wood

JEWELER

104 Merrimack Street — Facing John Street

WE KNOW WHAT THE NEW VACUUM CLOTHES WASHER

Will do. You can prove it, without expense. We will lend you one for your next washing day.

229 BRADLEY BUILDING, CENTRAL STREET.

PLUMBING AND HEATING STOCK FOR SALE

And quantity of wrought iron pipe, malleable cast iron and steam water pipe, brass pipe and fittings. One No. 404 C. Gurney hot water heater, capacity 1100 feet of radiation. One No. 317 S. Richmond steam heater, capacity 300 feet of radiation. Can be bought at manufacturers' wholesale price, by applying at Room 204, Bradley building.

These are all new goods direct from the factory. Also one Jewel incubator, capacity 100 eggs. One Jewel outdoor brooder, capacity 100 chicks, both used but once.

THE SUN CLASSIFIED ADVERTISEMENTS

TO LET

MODERN FLAT OF SIX ROOMS, bath, pantry, steam heat, to let; 59 Foster st. Call at 61 Foster st.

NEWLY REPAIRED TENEMENTS of 4 or 5 rooms, to let in Belvidere; hot and cold water, bath and gas. Apply 468 Central st.

HOUSE OF 10 ROOMS TO LET IN Highlands; hot and cold water, gas, bath and furnace heat. Apply 468 Central st.

HOUSE OF 10 ROOMS TO LET IN Highlands, modern improvements, new steam plant, newly painted outside and will paint and paper inside to suit tenant; also stable of four stalls; large carriage house and lawn. Apply 468 Central st. Tel. 1384.

MODERN FLAT OF 5 ROOMS TO let; unexpectedly vacated; all separate, including yard; well down town; rent $14. T. H. Elliott, 64 Central st.

7-ROOM COTTAGE TO LET, BLOSsom st., in first class condition, separate yard all fenced in, $2.25 per week. T. H. Elliott, 64 Central st.

3, 4 AND 5-ROOM TENEMENTS TO let; also good store house; rent reasonable. Call 50 Rock st., after 6 o'clock.

CHOICE LITTLE FLATS AND tenements of 3 to 5 rooms each, to let; handy to mills; rent $1.35 to $2. Excellent value. T. H. Elliott, 64 Central st.

TWO FOUR ROOM TENEMENTS on North street, to let. Apply to John J. Cole, 33 North st.

ONE OR TWO FURNISHED OR UNfurnished rooms to let, in private family; gas and bath. 247 Gorham st., top bell on left.

STORE TO LET AT 285 CENTRAL st. The best location in city. Occupied by one tenant 17 years as a jewelry store. Inquire on premises.

UPSTAIRS FLAT TO LET AT 595 Wilder st., near St. Margaret's church; new and modern; steam heat. Apply F. E. Harris, 21 Belmont st. Tel. 21.

STORE TO LET, ON UPPER GORham st., near railroad bridge; 12x23; large glass front; rent $10 per month. There is an opening in this locality for any of the following businesses, tailor, variety or shoe store, laundry, or most any kind of a business. Big public traffic; more than 3000 people pass the door every day. Inquire at 937 Gorham st.

OFFICES TO LET

—IN THE—

Harrington Building

63 CENTRAL STREET

Splendid offices on the second and third floor. Rent reasonable. Inquire at The Sun Office.

Baby Carriage Tires

Put on, 25c up. Prompt service and good work.

GEO. H. BACHELDER
POST OFFICE SQUARE

MEET ME AT THE LOWELL INN

The best place in Lowell to get a good square meal.

SPECIAL NOTICES

VOICE, PIANO AND VIOLIN LESsons. Experienced teacher; easy and rapid method; 35c per lesson. Write or call, Wednesdays, 25 Dover st., off Westford st.

HOME REMEDIES CURE WHEN others fail. Greenall's famous ointments for rheumatism and piles, also Menthol cream for catarrh. 9 Pihl st.

IF YOU WANT A REAL PIANO bargain you will find one at 38 Elmwood ave. Call soon or it will be gone.

MISSION FURNITURE MADE AND furniture repaired at 234 Adams st.

FIRST CLASS ROOMS AND BOARD for two gentlemen. Private family. Apply 1087 Middlesex st., Suite 1.

STOVE LININGS, GRATES, CENters, water fronts, etc., for all kinds of ranges, carried in stock and furnished at short notice. Bring size and name of stove or telephone 1977-1. Quinn Furniture Co., 160 Middlesex st.

PIANOS AND ORGANS TUNED AND repaired. Tuning $1. J. Kershaw, 140 Cumberland road. Tel. Demers. 1503-3.

BENT'S NO. 1 KILLS LICE ON children. Excellent for browntail moth itching, ivy poison, hives, mange salt rheum, falling hair. 25 cents at Fall & Burkinshaw's.

LIMBURG CO., CHIMNEY EXPERTS —Chimneys swept and repaired. Residence 1128 Bridge st. Tel. 945-1.

THE SUN IN BOSTON—THE SUN IS on sale every day at both news stands of the Union station in Boston. Don't forget this when taking your train for Lowell.

PROF. EHRLICH'S "606"

SALVARSAN

Administered in the vein at Dr. Temple's Lowell office. NO LOSS OF TIME from business. NO PAIN. Lues, malaria, locomotor ataxia and various forms of skin disease arising from blood poison.

This solves the problem of the centuries and rids the world of the WORST SCOURGE that the human race has known. RESULTS IMMEDIATE. Wasserman blood tests made. Also treats

RHEUMATISM

With rheumatism phylacogen, a modified bacterial vaccine discovered by Dr. A. F. Schafer which claims 96 per cent of cures.

Terms always made to suit the convenience of anyone applying for treatment, and very reasonable charges. Do not treat elsewhere until you have investigated methods and terms. Lowell office, 97 Central street,Ansur block. Wednesdays, 2 to 4, 7 to 8; Sundays, 10 to 12.

Consultation, Examination, Advice FREE

DWYER & CO.

PAINTERS, DECORATORS AND PAPER HANGERS

Estimates on all kinds of jobs, large or small, at 170 Appleton street.

W. A. LEW

Steam dyeing and cleansing of ladies' and gents' wearing apparel. 50 years in the business.
49 JOHN STREET

HELP WANTED

ONE INSPECTOR WANTED ON boys' shoes, in lasting dept. Apply Federal Shoe Co., Dix st.

THE S. A. INTERSTATE EMPLOYment Agency service free. Call and register. 116 Fletcher st. Phone 1361.

LET ME START YOU IN THE MAIL order business. I started with an idea and $100 and made six hundred and fifty thousand dollars in eighteen months. I now have a two-million-dollar business. My great free book, "How to Achieve Mail Order Success," tells of a completely equipped set of twenty mail order plans, any one of which should make a fortune. This book tells how to quickly start in your home, while otherwise employed. Tells what to sell and how. It is a gold mine of inspirational urge to achievement. My twenty, complete money-making mail order plans include form letters, circulars, advertisements and mail order business, so that you can order-getting plans. I teach the mail order business, so that you can make the mail orders come piling in from everywhere. The advertisements and literature I write for you create a desire in buyers' minds for that which is offered. With coming of parcel post, mail order possibilities become enormous. Men and women, start now, in your spare time, to reap the golden rewards. I tell you what to do and how to do it. Don't be a wage slave; get out of the rut; opportunity beckons you; get grit; get backbone; fire yourself with ambition; wake up and start now. Write and learn of my twenty complete money-making mail order business plans for success seekers. My free book is loaded with an enormous quantity of inside information you need. It is a B line to a large income. Send for my great free book and start making money now. Address President Mail Order School, Suite 174, Brecht Bldg., Denver, Colo.

BARBER WANTED AT ONCE. APply B. L. Butterfield, 595 Broadway.

MEN—WOMEN—GET GOVERNment parcel post jobs. $29 week. Write for list of positions open. Franklin Institute, Dept. 156, Rochester, N. Y.

LADIES MAKE $8 UP WEEKLY AT home, spare time, sewing sachet bags, machine or hand; no canvassing; experience unnecessary; send 20c postage on material to start. E 7, Sun Office.

WANTED TO HIRE AN EXPERIenced man to run a board saw at a portable saw mill. Apply A. A. Flint, Tyngsboro, Mass.

HALL'S BARBER SCHOOLS, 814 Washington st., Boston. Wages, room, board, railroad ticket furnished by "61 Co-operative Propositions." Get particulars.

WEAVERS WANTED. GOOD WORK and good pay. Pontoosuc Woolen Mfg. Co., Pittsfield, Mass.

EXPERIENCED WELTERS WANTED

At once. Apply Middlesex Co., Warren St.

WE WILL PAPER ROOMS FOR $2.00

And furnish the wall paper. Dealer in wall papers at very lowest prices, also paperhanging, whitewashing, painting. Estimates given on large or small jobs. All work guaranteed. Max Goldstein's paint store, 155 Chelmsford st. Tel. 2597-1.

MECHANO—THERAPY AND MASSAGE

Rheumatism, Neuritis, Paralysis, Goitre, Locomotor Ataxia, Diabetes, Bright's disease, and all chronic diseases treated scientifically. Dr. Jas. Bastow, M. T., Odd Fellows Block, 34 Middlesex st., Room 4. Tel. 1972-2. Treatment at your home by appointment.

HELP WANTED

AMBITIOUS SALESMEN OF NEAT appearance wanted to call on merchants in their territory; elegant side line, convenient to carry; good commissions, prompt remittance. Belmont Mfg. Co., Cincinnati, O.

HE WHO HAS A PROSPEROUS New Year is the Davis agent. Join the happy throng. Postal will put you next. Davis Soap Works, C-14, Davis Bldg., Chicago.

SALESMEN WANTED TO SELL NEW educational specialty to school boards. Exclusive territory. No competition. Liberal proposition. Union School Furnishing Co., 1034 W. Van Buren st., Chicago, Ill.

LADIES MAKE SUPPORTERS; $12 per 100; no canvassing; material furnished. Stamped envelope for particulars. Wahash Supply Co., Desk 442, Milwaukee, Wis.

THE S. A. INTERSTATE EMPLOYment Agency service free to all. Call and register. 116 Fletcher st. Phone 1361.

SALESMEN WANTED; LOCAL OR traveling, to sell fireproof safes to business men. Experience unnecessary. Quick sales. Big commissions. Alpine Safe Co., Cincinnati.

GIRL WANTED FOR BELIEF work in bakery. Address T 6, Sun Office.

500 MEN, 20 TO 40 YEARS OLD wanted at once for electric railway motormen and conductors; $60 to $100 a month; no experience necessary; fine opportunity; no strike; write immediately for application blank. Address D 2, Sun Office.

THE S. A. INTERSTATE EMPLOYment Agency service free to employer or employe. 116 Fletcher st. Phone 1361.

LOCAL REPRESENTATIVE FOR magazine wanted; good salary for hustler; give references and past experience. National Sportsman, 73 Federal st., Boston, Mass.

ENERGETIC SALES AGENT WANTed, to establish headquarters in and look after entire business of Lowell; exclusive contract; references. L. T. Townsend, 42 Copeland st., Boston, Mass.

WORSTED DRAWING ROOM HELP wanted. Worsted twisters and spinners. Apply Hillsborough Mills, Wilton, N. H.

SITUATIONS WANTED

EXPERIENCED STENOGRAPHER and bookkeeper wants situation; can furnish good references. Address H 4, Sun Office.

POSITION WANTED IN LARGE real estate office; can take full charge. Address D 3, Sun Office.

THE SUN

IS ON SALE

AT BOTH NEWS STANDS

IN THE UNION STATION

BOSTON

Bright, Sears & Co.
WYMAN'S EXCHANGE
Bankers and Brokers
SECOND FLOOR

REAL ESTATE FOR SALE

7-ROOM COTTAGE FOR SALE AT 12 Lilley ave., newly papered and painted, inside and out, will sell for a small amount down and the remainder as rent. Near schools, churches and mills. Inquire Mahoney, 870 Lakeview ave.

TWO TENEMENT HOUSE IN ST. Margaret's parish, for sale; six rooms, pantry and bath, each tenement; steam heat, hardwood floors, set tubs, open plumbing, separate entrances. $600 down. Price $4500. Near Grove st. 8-room house, steam heat, bath, set tubs, pantry, corner lot, near three car lines. $3100. Abel R. Campbell, 417 Middlesex st., cor. Thorndike.

Farm For Exchange

20 acres near Lowell, with lot of wood and lumber. Good 7-room house, barn and hen house. Will sell on terms or exchange for two tenement house near Broadway.

W. E. DODGE, 9 Central Street

MONEY TO LOAN

PRIVATE PARTY WILL LOAN ON or purchase heirs' interest in undivided or unsettled estates. Box 3532, Boston.

READY CASH

Supplied to all borrowers on plain note AT LOWEST POSSIBLE RATES

$5 costs	.75	Lic No. 32
$10 costs	$1.50	Open Mon
$15 costs	$1.50	Sat. Eve.

Monthly or weekly payments at legal rates of interest.

LOWELL LOAN CO.
22 CENTRAL STREET
Fourth Floor

CREDIT TO ALL

LOANS

Made on short notice without publicity.

We give you the money so cheap that you can't afford to owe anyone else and at charges that honest people can afford to pay. New Methods.

Borrow $10.00	Pay back $11.50
Borrow $15.00	Pay back $16.50
Borrow $20.00	Pay back $22.00
Borrow $25.00	Pay back $27.50
Borrow $30.00	Pay back $33.00
Borrow $40.00	Pay back $44.00
Borrow $50.00	Pay back $55.00

In monthly or weekly payments. Legal rates of interest. Credit once established with us is as good as a bank account in time of need. Our rates and plans have proved to be the best because our customers are glad to come again.

MERRIMACK LOAN COMPANY

Room 3, 81 Merrimack street, 17 John street. Hours: 8 a. m. to 6 p. m. Monday and Saturdays until 9 p. m. Tel. connection. License No. 61.

F. W. CRAGIN & CO.
Lowell, Mass.
MANUFACTURERS OF

Cabinet Work of All Kinds to Order Stores and offices fitted up. Wood turning, jobbing and repairing. Old furniture repaired and finished. New furniture made to order.
46 Fletcher Street Telephone

TO LET

NEW TENEMENTS TO LET ON Moore st. and store on Gorham st. Inquire at 937 Gorham st.

UPSTAIRS FLAT OF 5 ROOMS, AT 173 Stackpole st., to let; with bath, pantry, gas and electric light. All modern improvements. Apply George Fairburn, 384 High st., or telephone 3566.

7-ROOM COTTAGE TO LET, ALL modern improvements at 12 Lilley ave., in A1 condition; rent low. Inquire Mahoney, 870 Lakeview ave.

UP-TO-DATE FRENCH LODGING house just opened; next door to the Merrimack Square theatre; all rooms newly furnished, steam heat, gas hot and cold water; rates $1.25 up to $4.00 a week. 128 Paige st.

FOUR ROOMS TO LET; GAS, PANtry, toilet on floor, with attic room; Sacred Heart parish; near mills; O. K. repair; $1.85. Apply 399 Lawrence st.

NEWLY FURNISHED ROOMS FOR light housekeeping. Apply 179 Middlesex st.

FIRST CLASS BOARD AND ROOMS to let; steam heat; most desirable residential district in the city; one minutes walk from Westford st. car line. Inquire Mrs. Nettie Saunders, 68 Gates st., Tel. 2655.

STORE TO LET, CORNER OF JOHN and Merrimack sts. Inquire at The Lowell Five Cent Savings Bank.

ROOM SUITABLE FOR BARBER shop or business office, to let, on second floor of the Harrington bldg., 53 Central st.

50,000 TOBACCO TAGS WANTED

30c a hundred. Carr's Pool Parlors, 95 Gorham st. Opp. Post Office.

M. H. McDonough Sons

UNDERTAKERS and EMBALMERS

Prompt Service Day and Night

108 Gorham St. Tel. 906-1

CHIN LEE & CO.

Chinese and American Restaurant

Dining rooms reserved for ladies for private parties. This restaurant is open from 11.30 a. m. to 1 a. m., including Sundays. 117 Merrimack st., near John st Telephone 1322.

Storage for Furniture

Separate rooms $1 per month for regular $2 two-horse load. The driest and cleanest place for storage in Lowell. Telephone connection. O. F. Prentiss, 356 Bridge st.

Carroll Bros.

Plumbers, Steam Fitters and Sheet Metal Workers

36 Middle St. Telephone 1650

If you want help at home or in your business, try The Sun "Want" column.

LEGAL NOTICES

COMMONWEALTH OF MASSACHUSETTS. Middlesex, ss. Probate Court.

To the heirs-at-law, next of kin, creditors, and all other persons interested in the estate of Annie C. Curry, late of Lowell, in said County, deceased, intestate.

Whereas a petition has been presented to said Court to grant a letter of administration on the estate of said deceased to John F. Rogers, of Lowell, in said County, or to some other suitable person.

You are hereby cited to appear at a Probate Court to be held at Lowell, in said County of Middlesex, on the twenty-first day of January, A. D. 1913, at nine o'clock in the forenoon, to show cause, if any you have, why the same should not be granted.

And the petitioner is hereby directed to give public notice thereof, by publishing this citation once in each week, for three successive weeks, in The Lowell Sun, a newspaper published in Lowell, the last publication to be one day at least before said Court.

Witness, Charles J. McIntire, Esquire, First Judge of said Court, this tenth day of January, in the year one thousand nine hundred and thirteen.

W. E. ROGERS, Register.

COMMONWEALTH OF MASSACHUSETTS. State House, Boston, Jan. 9, 1913. The Committee on Public Service will give a hearing to parties interested in the following petitions: (House bill No. 104) to provide for retiring and pensioning prison officers and instructors in certain instances; and (House bill No. 100) relative to statements required of applicants for employment in the civil service, at room No. 441, State House, on January 14, at 10.30 o'clock a. m. Julius Garst, Chairman. D. J. Buckley, Clerk of the Committee.

FOR SALE

LOOK—NEW UPRIGHT PIANO FOR sale; $100 if sold today; guaranteed; 10 lessons free. 65 Dover st.

MAHOGANY INTERIOR PLAYER piano for sale; 88 notes; cheap for cash. Address E. M., Sun Office.

HARD WOOD FOR SALE, SAWED, split and delivered, $7.50 cord; limited amount. Tel. 1683 or 1342.

SECOND HAND KITCHEN STOVE and chamber sets, in good condition, for sale. Apply 125 White st. Tel. 3305-1.

SIX YOUNG COWS FOR SALE; Ayreshire and Holsteins and one Jersey; two new milkers and two close springers and two coming in three months; come at once; 1½ miles from Westford st. car line. L. Marcotte, Chelmsford, Mass.

ST. JOHNSBURY CRACKERS, cream malt bread and pastry for sale. Superior to all others. A trial is all we ask. Vance, 515 Bridge st.

SPEED SLEIGH FOR SALE. INquire Donnelly's blacksmith shop, 8 Lenten court, off Charles st.

GOOD DOUBLE-SEATED SLEIGH, large Magee parlor stove, eight tube gas radiator for sale; would exchange for hay. 2 Queen st.

BEST ONIONS, 13c PK. CABBAGE, 1c lb.; sugar, 5c lb.; best bread flour, 70c bag; $5.50 a barrel; good eggs, 23c doz.; good butter, 33c lb.; Manhattan Public Market, 712-714 Gorham st. Orders delivered.

COMBINATION MONEY DRAWER for sale cheap. Inquire at The Sun Office.

LETTER COPYING PRESS AS GOOD as new, will sell cheap. Inquire at The Sun Office.

UPRIGHT KINGSBURY PIANO IN good condition for sale. Will sell cheap for cash. 388 Fletcher st.

NICE YOUNG BEAGLE HOUND dogs for sale, at a low price. Address Mr. Roosevelt Gelinas, Nassau st., Kenwood. Take Lawrence and Haverhill car that goes by Bridge and First sts.

LOST AND FOUND

PENDANT STUDDED WITH PEARLS and small diamond, on gold chain, lost Jan. 10th, on Pine or Belmont sts., or probably on return trip of the 1.30 o'clock Westford st. car. Finder will be given substantial reward if returned to A. M., at The Sun office, or telephone 4100 and owner will call.

PAIR OF GOLD SPECTACLES LOST on Moody st. car, Monday, Dec. 30. Return to 99 White st. and receive reward.

VELVET HAND BAG CONTAINING three small pocketbooks and $19.85, belonging to a poor woman, lost between Nelson's store and Charles st., Tuesday, Jan. 7. Reward at 208 Charles st.

KNIGHTS TEMPLAR WATCH charm lost. Reward for return to F. E. Putnam, 1210 Middlesex st.

CITY OF LOWELL.

To the Municipal Council.

The undersigned respectfully asks for a license to keep, store and use gasoline in tank (capacity 100 gallons) in building in rear of 52 Meadowcroft street.

Lowell Co-Operative Assn.,
Sam Asquith, Agent,
106 Middlesex St.

CITY OF LOWELL

In Municipal Council.

Order granting a hearing on petition of Lowell Co-Operative Assn., for license to keep, store and use gasoline.

Ordered, by the Municipal Council of the City of Lowell, as follows:

That on the petition of Lowell Co-Operative Assn., for license to keep, store and use gasoline, a hearing be given at a meeting of the Municipal Council to be holden at their room, Tuesday, January 28, 1913, at two o'clock; and that all parties interested in the matter, may have due notice that they may be heard before final action is taken thereon, a copy of said petition and of this order be published in The Lowell Sun, a newspaper published in said Lowell, such publication to be fourteen days at least, previous to the time assigned for said hearing.

In Municipal Council, Jan. 9, 1913.
Read and adopted.
STEPHEN FLYNN,
City Clerk.

A true copy attest.
STEPHEN FLYNN,
City Clerk.

CHRONIC DISEASES

TREATED FOR ONE WEEK

FREE

By Mechano-Therapy

If you feel tired, have headache, indigestion, constipation and a half sick feeling all the time Mechano-Therapy will build you up as no other treatment can. You will notice improvement from the first. One week's treatment free to new patients. Rheumatism, Piles, Nervous Diseases, Kidney and Liver Troubles, Female Diseases, etc., treated by this method. F. A. Magraw, Doctor of Mechano-Therapy, 97 Central street, room 11. Sundays and Thursdays only, 3 to 5, 7 to 8 p. m.

SAW 21 STRIKERS KILLED

"Mother" Jones Spoke at Mass Meeting

WASHINGTON, Jan. 11.—"Mother" Jones, veteran organizer of the United Mine Workers of America, describing the conditions in the West Virginia coal fields at a mass meeting here last night, declared she had seen women and children, wives and families of the striking miners, thrust out of their homes and forced to live in the mountains without food or shelter for four days and nights. She declared she had seen 21 strikers in a party of 30 killed while asleep in their cabins by a posse of officers.

Rep. Wilson of Pennsylvania, who said he spoke from personal knowledge, vouched for "Mother" Jones' statements. Resolutions were adopted demanding that congress investigate conditions in the strike region.

CHELMSFORD

Mr. Roscoe Fadden of the Chelmsford high school spent his last day at school yesterday, as he will occupy himself on his father's farm on the Carlisle road in the South village.

The Freshmen at the high school had a meeting yesterday in the laboratory. Their class is the largest one in the school and the officers were elected as follows: President, Glendon Scoboria of the South village; vice president, Miss Edith Adams; secretary and treasurer, Miss Mary Park of South Chelmsford.

Mr. and Mrs. Arthur Hollis of the Golden Cove road are entertaining Mr. John J. MacDonough of New York.

With the help of dynamite and five men, Mr. James Crompton of Golden Cove is excavating tree stumps on his land.

Mr. Robert Murphy of the West Lebanon Rockland Military academy is spending a few days at home with his parents, Mr. and Mrs. Robert Murphy of Billerica street.

Mrs. James Crompton of Golden Cove, who for the past month has been seriously ill with pneumonia, is improving.

Mr. Roy Hannaford of the Chelmsford town farm is overhauling his Ford roadster.

Mr. Charles F. Sproule of Golden Cove, who recently purchased a portable saw, is doing a large amount of business.

U. S. Golf Association

NEW YORK, Jan. 11.—The elevation of Robert C. Watson from the secretaryship to the presidency of the United States Golf association and the election of John Reid, Jr., of the St. Andrew's Golf club as secretary was said to be assured by many of the delegates who arrived for the fifth annual meeting of the national governing body in golf. It was declared that there would undoubtedly be serious discussion of the power of nominating committee to perpetuate itself, but the fact that no organization ticket had been named for the election of officers tonight led to the belief that this year's nomination committee at least would be supported.

First Place in Derby

MONTGOMERY, Ala., Jan. 11.—Artie G was awarded first place in the derby of the United States field trials at Letchothie yesterday. By winning first place in the derby stakes of this club he also wins the American Futurity stake. The dog is owned by H. B. Duryea of New York. Second place went to Natomic Jane, owned by W. H. Campbell of Oklahoma.

LEGAL NOTICES

COMMONWEALTH OF MASSACHUSETTS. Middlesex, ss. Probate Court.

To the heirs-at-law, next of kin, creditors, and all other persons interested in the estate of Henry M. Story, late of Westford, in said County, deceased, intestate.

Whereas a petition has been presented to said Court to grant a letter of administration on the estate of said deceased to William H. Story, of Hudson, in the County of Middlesex, without giving a surety on his bond.

You are hereby cited to appear at a Probate Court to be held at Cambridge, in said County of Middlesex, on the twenty-second day of January, A. D. 1913, at nine o'clock in the forenoon, to show cause if any you have, why the same should not be granted.

And the petitioner is hereby directed to give public notice thereof, by publishing this citation once in each week, for three successive weeks, in The Lowell Sun, a newspaper published in Lowell, the last publication to be one day, at least, before said Court.

Witness, Charles J. McIntire, Esquire, First Judge of said Court, this tenth day of January, in the year one thousand nine hundred and thirteen.

W. E. ROGERS, Register.

COMMONWEALTH OF MASSACHUSETTS. Middlesex, ss. Probate Court.

To all persons interested in the estate of Sarah A. Howe, late of Lowell, in said County, deceased:

Whereas, Jennie S. Howe and William T. Sheppard, the executors of the will of said deceased, have presented for allowance, the first account of their administration upon the estate of said deceased:

You are hereby cited to appear at a Probate Court, to be held at Cambridge, in said County, on the twenty-fourth day of January, A. D. 1913, at nine o'clock in the forenoon, to show cause, if any you have, why the same should not be allowed.

And said executors are ordered to serve this citation by delivering a copy thereof to all persons interested in the estate fourteen days at least before said Court, or by publishing the same once in each week, for three successive weeks, in The Lowell Sun, a newspaper published in Lowell, the last publication to be one day at least before said Court, and by mailing, postpaid, a copy of this citation to all known persons interested in the estate seven days at least before said Court.

Witness, Charles J. McIntire, Esquire, First Judge of said Court, this tenth day of January, in the year one thousand nine hundred and thirteen.

W. E. ROGERS, Register.

WANTED

CHILDREN WANTED TO BOARD, from the age of two weeks up to three years. Good care and good board. Milk from one cow only. Address Mrs. D. Gelinas, Nassau st., Kenwood; first house. Take Lawrence & Haverhill car from Bridge and First sts.

If you want help at home or in your business, try The Sun "Want" column.

FINE PROGRAM

Arranged by the Tech Show Orchestra Which Will Play in Colonial Hall This Evening

The Tech Show orchestra of the Massachusetts Institute of Technology which is to give a concert in the Colonial hall this evening at 8 p. m., has arranged a splendidly diversified program which the management feels sure will be appreciated by all of those who are planning to be present. The orchestra itself is to have six numbers. In the order in which they will be given, they are Von Blon's "Through War to Victory," Grieg's Norwegian Dance," Briel's "Song of the Soul," Nevin's "Venetian Love Song," and Ivanovici's "Waves of the Danube." As can be readily seen this will make an exceedingly pleasing program. In addition the vocal quartet of the institute will sing two selections that are promised to be both humorous and entertaining. V. M. F. Tallman, '14, will have a tenor solo and will give De-Koven's "Oh, Promise Me," and H. G. Mann, '16, will be the reader.

As this is one of the few times during the year that an all- college production is given in Lowell, this concert should meet with the best of success. The Tech Show orchestra with the exception of the professional trainer and leader is composed of students alone. The management is also composed of undergraduates. The one exception to this rule, is the leader, Osbourne McConathy, who is one of the best known conductors in Boston's musical circles. He has worked hard and earnestly with the orchestra and has reached a stage of perfection unusual in amateur productions.

A LITTLE NONSENSE

LEGAL NOTICES

COMMONWEALTH OF MASSACHUSETTS. Middlesex, ss. Lowell, Jan. 2, 1913.

SHERIFF'S SALE

Taken on execution in the suit of Mary A. McCormick against Bernard J. Callahan upon a judgment recovered before the Superior Court at Cambridge, on the ninth day of December, 1912, and will be sold at public auction on Saturday, the 8th day of February, 1913, at 10 o'clock in the forenoon, at my office, Room 419, Hildreth Building, in said Lowell, all the right, title and interest which the said Bernard J. Callahan had (not exempt by law from attachment or levy on execution) on the 13th day of October, 1903, that being the time when the same was attached on a special attachment of all the right, title and interest which the said defendant had in and to the following described parcels of real estate, the record or legal title of which stands in the name of Catherine E. Callahan, to wit:

A certain parcel of land with the buildings thereon situated in that part of said Lowell called Centralville and bounded and described as follows, to wit: Beginning on the southerly side of Fourth street at a point two hundred twenty (220) feet distant from the intersection of the southerly line of said street with the easterly line of Reed street, thence running southerly at a right angle with said street eighty-five (85) feet; thence easterly at a right angle by the northerly line of lot known as Lot No. 221 on S. P. Fuller's plan of the Bradley Farm, forty-four (44) feet; thence at a right angle northerly eighty-five (85) feet to said Fourth street; thence westerly on said street forty-four (44) feet to the point of beginning. Said lot contains three thousand seven hundred and forty (3740) square feet more or less.

Also a certain lot of land with the buildings thereon containing about ten thousand three hundred ninety-nine and 98-100 (10399.98) square feet, situate on the easterly side of Myrtle street and the northerly side of Third street in said Lowell, and bounded westerly on Myrtle street, one hundred and four (104) feet; northerly on land now or formerly of one Heald, one hundred (100) feet; easterly on land now or formerly of one Blandlett, one hundred and four (104) feet; and southerly on Third street one hundred (100) feet. Said premises are shown on a plan entitled "Plan of land in Lowell, belonging to the George B. Allen estate, April, 1902, O. M. Snell, C. E." to which plan reference may be had for a more particular description, said plan being recorded with Middlesex North District Registry of Deeds, Book of Plans 18, Plan 23.

EDWARD W. CLARK,
Deputy Sheriff.

COMMONWEALTH OF MASSACHUSETTS. State House, Boston, Jan. 10, 1913. The Joint Committee on Judiciary will give a hearing to parties interested in proposed legislation as follows: House bills No. 27, for an amendment of the workmen's compensation act in respect to the legal liability for injuries; No. 5c, relative to medical and hospital services under the workmen's compensation act; No. 29, relative to the recovery of damages for injuries to employes; No. 34, to prohibit the throwing of burning substances in public places and conveyances and in buildings; and resolve No. 31, for an appropriation for certain expenses of the association of justices of district, police and municipal courts in improving the practice and forms of procedure in said courts; at room No. 227 State House, on Monday, January 13, at 10.30 o'clock a. m. Harry N. Stearns, Chairman. M. Summer Coggan, Clerk of the Committee.

If you want help at home or in your business, try The Sun "Want" column.

TRAINS TO AND FROM BOSTON

SOUTHERN DIV.

To Boston Lve.	To Boston Arr.	From Boston Lve.	From Boston Arr.
5.43	6.50	6.14	7.12
6.25	7.26	7.23	8.28
6.48	7.53	7.58	8.43
b6.40	7.53	b8.21	9.25
7.10	8.00	9.00	9.37
7.21	8.05	15.00	10.02
e7.28	8.48	11.30	12.07
7.58	8.35	12.00	1.07
8.56	9.35	1.00	1.37
b9.10	10.22	2.00	2.56
9.45	10.25	3.00	3.59
9.53	11.01	b3.47	5.02
10.49	11.30	4.00	4.57
12.13	1.00	a1.14	5.32
1.46	2.25	5.00	5.57
2.34	3.37	b5.21	6.38
4.02	4.45	5.27	6.18
4.37	5.31	b5.51	7.06
5.35	6.22	a6.14	7.24
b5.11	7.14	6.00	6.35
6.17	7.00	6.30	7.15
7.21	8.01	15.30	11.45
9.45	10.27	11.37	12.14

WESTERN DIV.

To Boston Lve.	To Boston Arr.	From Boston Lve.	From Boston Arr.
8.05	9.55	n8.40	8.06
8.05	9.06	9.11	10.29
9.05	10.50	10.51	11.49
15.55	12.00	11.50	12.34
12.02	1.10	2.14	3.23
11.07	2.51	3.30	4.49
3.17	6.25	5.14	6.13
5.15	8.21	6.06	7.04
10.15	11.31	7.30	8.15
		9.30	11.07

SUNDAY TRAINS

WESTERN DIVISION

8.00	9.20	8.00	9.03
12.15	1.35	12.00	1.00
3.30	6.05	2.15	3.23
5.45	6.55	3.30	4.45
8.30	10.02	5.30	6.24
		8.40	9.43

SUNDAY TRAINS

SOUTHERN DIVISION

6.45	7.32	9.00	10.02
7.21	8.05	10.00	10.32
8.08	9.03	11.30	12.37
8.48	9.40	1.00	1.52
9.03	9.55	5.30	6.22
10.20	11.24	8.00	8.53
2.25	3.05	8.30	9.05
5.10	6.00	8.15	10.22
6.25	7.05	15.15	1.05
7.21	8.00	10.30	11.35
9.45	10.27		

References:

b Via Bedford.
e Via Salem Jct.
a Via Wilmington Junction.
n Will not run on Holidays.

LOCAL NEWS

Try Tobin's Printery next time.

Sunlight Shoe Repairing. All kinds, while you wait. James Coughlin.

If your teeth trouble you, see Dr. Gagnon, 466 Merrimack street.

When you have any real estate to sell, consult J. F. Donohue, Donovan Bldg. Telephone.

James Murkland of High street is confined to his home by illness.

Edward Martin, the Gorham street grocer, who has been seriously ill, is convalescing.

We are still refitting muffs with good quality satin for 50c, and repairing and redyeing all kinds of partly worn furs at equally low prices. Fur Dept., main floor, Colonial store. Telephone.

There will be a month's mind mass of requiem at the Immaculate Conception church at 8 o'clock on Tuesday, Jan. 14th, for the repose of the soul of the late Frank Carolan.

Insurance on the stock and fixtures of H. Smith's gent's furnishing store in Gorham street, which was totally destroyed by fire last night, was carried through the T. C. Lee agency.

The installation of the officers will be the principal business to come before the members of the Y. M. C. I. at their meeting tomorrow morning at their rooms in Stackpole street.

Western Union Tel. Co.

NEW YORK, Jan. 11.—Vice President Carlton of the Western Union Telegraph Co. issued the following statement today concerning the inquiry started by the Interstate commerce commission.

"While the question is still undecided it may not be improper to say that any action on the part of the Interstate commerce commission to prevent the misuse of private leased wires for messages that should be transmitted through the regular service of the telegraph companies would be welcomed and heartily endorsed by the telegraph companies. It is the practice complained of that the telegraph companies have been opposing for years."

Salvation Army

The Salvation Army has arranged a special revival meeting to take place tonight and the speaker will be Rev. Mr. Long of the Advent Christian church. Tomorrow the usual Sunday meetings will take place at 11 o'clock in the morning, 3 o'clock in the afternoon with the evening service at 8 o'clock.

NO JOINT DEBATE

Miss Curtis Failed to Meet Harris—Both are Candidates For the School Board in Boston

Boston, Jan. 11.—The expected joint debate between Miss Francis Curtis and Isaac Harris, candidates for election to the school board, to be held in the Lowell school, Jamaica Plain, last evening, fell flat as a result of the failure of Miss Curtis to put in an appearance.

About 100 persons had assembled, anticipating the event. They waited from 8 o'clock until 8.30, when Harris arrived. More time was taken waiting for Miss Curtis, when Chairman of the Ward 22 Democratic Committee P. J. McManus introduced Harris and accused Miss Curtis of refusing to attend.

Harris read a letter indorsing his candidacy by Mrs. Susan W. FitzGerald, the woman who led the movement for the election of a woman on the school board, and a candidate herself for the office a year ago.

FINED $100

Elbert Hubbard Was Charged With Sending Immoral Matter Through the Mails—Indicted on Six Counts

BUFFALO, Jan. 11.—Elbert Hubbard of East Aurora, indicted on six counts by the federal grand jury on the charge of violating section 211 of the penal code by sending immoral matter through the mails, today pleaded guilty before U. S. Dist. Judge Hazel and was fined $100 on one count. Sentence was suspended during good behavior on the other five counts. The charges were based on articles appearing in a magazine published by Hubbard at East Aurora.

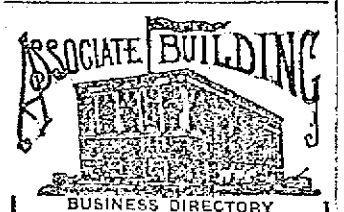

BUSINESS DIRECTORY
SECOND FLOOR

WILLIAM H. HEADY'S ..... Hairdressing Parlor
DR. N. O. PROVENCHER ..... Dentist
DR. J. N. FEHN ..... Dentist
DR. JOHN J. WALSH ..... Dentist
DR. JAMES E. LEARY, Physician and Surgeon
DR. FRANK A. O'SULLIVAN, Physician and Surgeon
DR. STEPHEN J. JOHNSON, Physician and Surgeon
MRS. JANE VAN DE CHUYSSEN, Cloak and Dressmaker
DR. JOHN C. GATSOPOULOS, Physician and Surgeon
F. A. M. TOBIN'S ..... Printery
Two offices to rent on this floor
Apply to Janitor

CASTRO AT ELLIS ISLAND

Writ of Habeas Corpus Dismissed

NEW YORK, Jan. 11.—The writ of habeas corpus in the case of Cipriano Castro, former president of Venezuela was dismissed by Judge Holt in the United States district court today.

This sustains the contention of the government as argued in court yesterday by District Attorney Wise that the federal courts should not interfere in the case until the board of inquiry at Ellis Island shall have passed on Castro's right to enter this country. The board has not yet announced its findings. When its decision is made known it is thought that Castro may again seek the court's aid.

In dismissing the writ Judge Holt said that Castro should not be allowed to enter the country under bond pending a decision of the board. He will, therefore remain on Ellis Island.

Fog cuts off Ellis Island from ferry communication with the city today and made extremely improbable the sitting this afternoon of the board of inquiry. Commissioner Williams said that Castro's case would be taken up certainly on Monday, however. Castro will have to appear without counsel before the board.

PRESENTED FINE GIFT

Ludger David Honored by Fellow Clubmen

Mr. Ludger David, former treasurer of the Centralville Social club, a position he has held for years, was last night agreeably surprised by his fellow clubmen, who called at his home in Ludlam street and presented him a valuable gift as a token of esteem for the services rendered the club.

There were about twenty present and in behalf of the club Mr. Pierre A. Brousseau presented Mr. David a fine rolled gold smoking set, and also expressed the sorrow of the members of the Centralville Social club of losing such a valuable officer. Mr. David refused to be a candidate for the position again at the recent election. The host of the evening responded in fitting terms and a pleasant hour was spent. Refreshments were served and a musical program was rendered.

MUST CARRY LIFEBOATS

All Ocean Liners to be Equipped

LONDON, Jan. 11.—The carrying of lifeboats sufficient for the accommodation of all the passengers and crew of ocean liners is recommended in the interim report of the departmental committee on boats and davits, appointed after the Titanic disaster to advise the British board of trade. The report, which was issued today, is of a highly technical character. The general trend of its recommendation is that the extra boats should be stowed under those boats attached to the davits with satisfactory arrangements for launching each of them in turn from the same set of davits.

DEATHS

FOREST—Adeline Forest, aged 75 years, 4 months and 25 days, an old and respected resident of this city and widow of the late Nazaire Forest, died Thursday at the Notre Dame hospital in Pawtucket street. Deceased is survived by a son, Telesphore, the well known doorkeeper at the Opera House; four daughters, Mrs. William Renaud, Misses Valerie and Delima Forest, all of this city, Mrs. Joseph Lessard of Rochester, N. Y.; two brothers, Mathias Archambault of Cohoes, N. Y., and Rev. Bro. Archambault of Montreal, Que.; two sisters, Rev. Sister Archambault of Hotel Dieu, Montreal, and Mrs. Ascline Gendreau of Rochester, N. Y. Deceased was a member of St. Anne's sodality and of the Third Order of St. Francis of St. Joseph's parish. The body was removed to the home of her son, Telesphore, 7 South Whipple street.

BLANCHARD—Alexander E. Blanchard, an old and respected resident of this city, died suddenly last night at his home, 105 Moore street. Mr. Blanchard was above yesterday afternoon and took a short walk, but on arriving home, felt the exertion greatly. During the evening he had a sinking spell, and died in a few minutes. He leaves, besides his wife, Mary E., two daughters, Miss Minnie G. and Mrs. Wm. H. McElholm all of this city, and one sister, Mrs. Napoleon Turgeon of Fitchburg. He was employed in the carding department of the Boott mills for 29 years.

HARKINS—William F. Harkins died suddenly last night at his home, 179 Middlesex street, aged 45 years. He bade his wife and son good-night and went up to his room, seemingly in his usual health, shortly before 10 o'clock last night. A few moments later his son went up to call him, and on receiving no answer, entered the room and found his father dead on his bed, his outside coat only having been removed. Officer Sheridan was called and reported his death.

McGAWLEY—Mrs. Lucy M. McGawley, aged 53 years, 11 months and 20 days, died early Saturday morning at her late home, 243 Appleton street. She leaves a husband, John; one sister, Francina Quimby of Dorchester, N. H., and one brother, Lyman Kinson of Bedford, N. H.

BARRIS—Mr. James Barris, a well known resident of this city, died this morning, at his home, 53 London street, after a long illness, and at the age of 67 years, 9 months and 25 days. Mr. Barris was born at Dungarvon, Ireland, and came to Lowell in 1865 where he has made his home. He had been employed as blacksmith for the Boston and Maine railroad for thirty years up to six years ago when he received an injury which compelled him to leave. He is survived by his wife Lizzie; two daughters, Mrs. Myron Maynard and Miss Maude P. Barris of this city; three sons, Fred W. of Pittsfield, Alden J. and Ivy W. Barris of this city; four sisters, Margaret and Mary of this city, Eliza of Maynard and Penelope of Tewksbury. Two brothers, Robert and William Barris of this city.

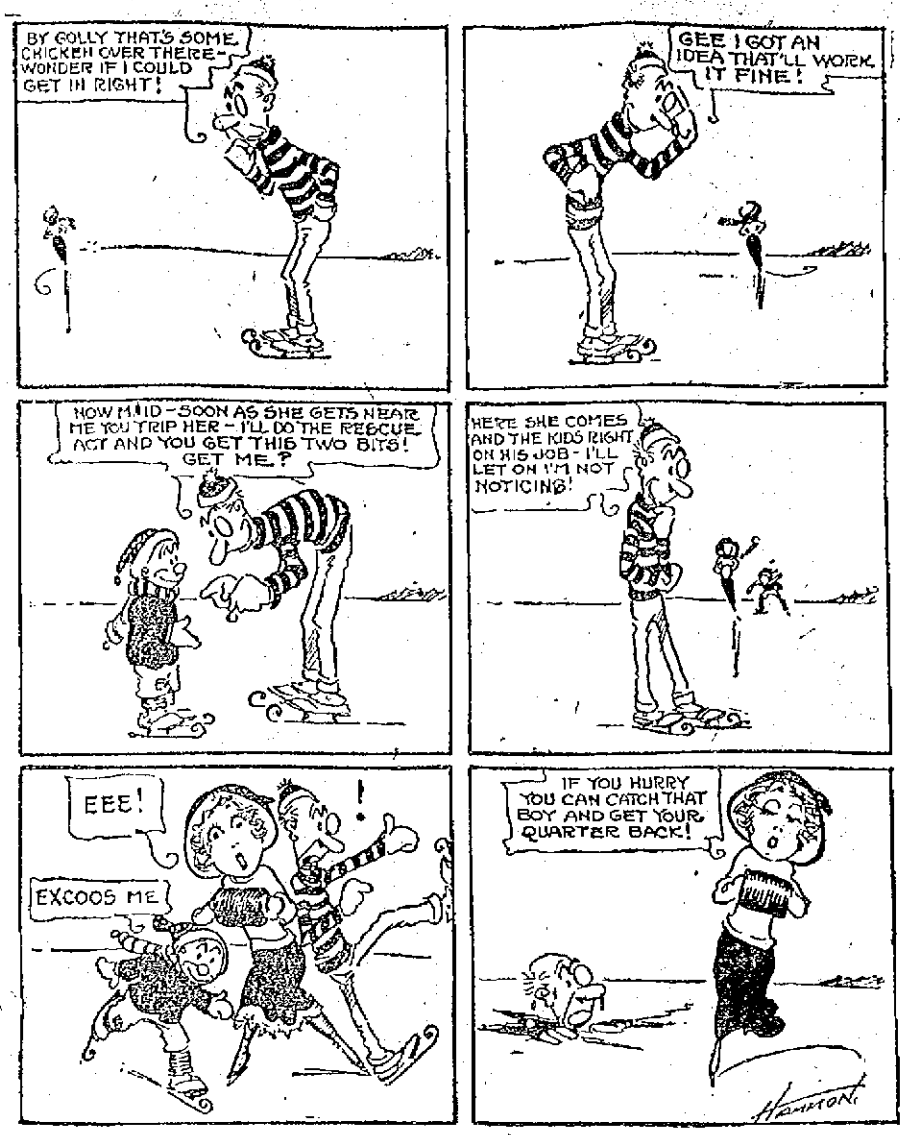

ALGY, THE COP.

FUNERALS

MOORE—The funeral of George Moore was held yesterday from his home in Billerica. Prayers were held at the home and funeral services were held at South Sudbury, Rev. Harold Dale officiating. Burial was in the family lot in South Sudbury cemetery. Undertakers Young & Blake were in charge.

WILSON—The funeral of Mrs. Martha Wilson was held yesterday afternoon at her home, 37 Greendale avenue. Rev. J. M. Craig conducted the services, and Mrs. Charles S. Herron sang "Face to Face" and "Softly, Tenderly, Calling for Me." The bearers were Thomas Wilson, William Williamson, John Liddy and William Robinson. Among the flowers were: pillow from Mr. and Mrs. W. J. Williamson; wreath from Mr. and Mrs. T. J. Wilson; sprays from Mr. and Mrs. John Liddy, Mr. and Mrs. Devenney, the Misses Cunningham, Mrs. J. C. Hosea, T. G. Little and family; standing wreath from Jeremiah McGlinchey, and wreath from the employes of Friend Brothers. Burial took place in Westlawn cemetery, in charge of Undertaker John A. Weinbeck.

McCLENNA—The funeral of Mrs. Lydia J. McClenna took place yesterday afternoon from the home of her nephew, Daniel W. Parker, 155 Branch street. The services were conducted by Rev. Clarence R. Skinner, pastor of the Grace Universalist church. The bearers were Daniel W. Parker, Eddie Kendall, George E. Marshall and Daniel W. Mullen. The burial was in the family lot in the Flints Corner cemetery at Tyngsboro. The funeral arrangements were in charge of Undertaker George W. Healey.

TAYLOR—Charles Perham Taylor, aged 49 years and 4 days, died suddenly of heart failure, in Sonora, Cal., on Dec. 22. Mr. Taylor was formerly of Lowell. He leaves a wife and son, Frederick W.; a daughter, Mrs. Muriel Berryessa of Berryessa, Cal.; a mother, Mrs. D. B. Taylor; a brother, Frederick A., and a sister, Mrs. W. Grace, all of Lowell. The burial was in San Jose, Cal.

McMAHON—The funeral of Mrs. Mary McMahon took place this morning from her late home, 5 Cross street avenue at 8.15. High mass of requiem was sung by Rev. Joseph Curtin at St. Patrick's church. The choir under the direction of Michael J. Johnson sang the Gregorian mass. Andrew A. McCarthy and Miss Alice E. Murphy sustained the solos. Among the many beautiful floral tributes were a large pillow inscribed "Wife," from husband; wreath inscribed "Sister," from Mrs. Patrick Brady; wreath with ribbon inscribed "Goodby, Auntie," Alberton family; large cross inscribed "At Rest," McMahon family. The bearers were: Richard and Thomas McMahon, John Chambers, Cornelius Lennon, Francis Brady and Patrick Carroll. Interment was in St. Patrick's cemetery. Rev. Joseph Curtin officiated at the grave. P. H. Savage in charge.

DUMONT—The funeral of the late David Dumont took place this morning at 7.30 o'clock from his home, 100 West Sixth street and was largely attended. The cortege proceeded to St. Louis' church where at 8 o'clock, a high mass of requiem was celebrated by Rev. Rodolph R. Fortier. The choir sang the Gregorian mass. The floral offerings consisted of a wreath of galax leaves and roses from Mr. and Mrs. August Duchene and family; spray of roses and carnations, Mr. Daniel Cummings; wreath, Mr. Sidney Roussenu; sheaf of wheat, Mr. Edward Bowers, and a spiritual bouquet from a friend. There was a delegation from The Third Order of St. Francis consisting of the following members: Messrs. Charles Dupuis, S. Renaud, H. P. Brudeau, and L. Farland. The bearers were Mr. Boudoin, Mr. Desesse, Mr. Gaudette, Mr. Duchene, Mr. Sealey and Mr. Ed. Bowers. Interment was in the family lot in St. Joseph's cemetery and was in charge of Funeral Director James W. McKenna.

GRIFFIN—The funeral of Mrs. Isabella Griffin took place this morning from her late home, 227 Lincoln street, at 8.30 o'clock. The cortege proceeded to the Sacred Heart church where at 9 o'clock a funeral mass of requiem was sung by Rev. Bernard Fletcher, O. M. I. The boys' choir rendered the Gregorian chant under the direction of Mr. John J. Kelty, who also presided at the organ. The bearers were Messrs. William Wells, John Wells, Hugh Wells, Patrick Flaherty, Peter Gill and John Galley. There were many floral offerings, among which were: pillow, "Mother," from the family of the deceased; cross on base, Dunlavey family; spray, McCormack family; spray, John McNamara, a great-grandson; spray, George and Bella Grant; palms, John L. Griffin; wreath, Mr. and Mrs. James O'Brien; spray, Mr. and Mrs. Gill; spray, Margaret Sullivan, and a spiritual bouquet from Mrs. Carrie O'Brien. The interment was in the family lot in St. Patrick's cemetery, where the committal prayers were read by Fr. Fletcher. The funeral was under the direction of Undertakers J. F. O'Donnell & Sons.

FUNERAL NOTICES

McGAWLEY—The funeral of the late Mrs. Lucy McGawley will take place on Monday morning at 8 o'clock from her late home, 243 Appleton street. Funeral mass of requiem will be sung at St. Peter's church at 9 o'clock. Burial will be in the Bedford cemetery, Bedford, N. H. Undertakers M. H. McDonough Sons in charge.

HENNESSEY—The funeral of the late Michael Hennessey will take place on Monday morning at 9 o'clock from the funeral parlors of Undertakers M. H. McDonough Sons. Funeral mass of requiem will be sung at St. Peter's church at 9.45 o'clock. Burial will be in St. Patrick's cemetery.

HARKINS—The funeral of the late William Harkins will take place tomorrow afternoon from the undertaking chapel of J. F. O'Donnell & Sons, in Market street, at 2.30 o'clock. Services will be conducted in St. Peter's church at 3 o'clock. Burial in St. Patrick's cemetery. Undertakers J. F. O'Donnell & Sons in charge.

FOREST—The funeral of Mrs. Adeline Forest will take place Monday morning from the home of her son, Telesphore, 7 South Whipple street, at 9 o'clock. Solemn high mass of requiem will be celebrated at St. Joseph's church at 9.30 o'clock. Friends invited. Funeral arrangements are in charge of Undertaker Amedee Archambault.

NICHOLS—Died Jan. 9th, in Groton, Mass., Philip S. Nichols, aged 13 years, 8 months and 5 days. Deceased was instantly killed in a coasting accident at the Groton school, at which school he was a student. Services were held at 11.30 a. m. Friday in the school chapel. The regular funeral service will be held at the home of his mother, Mrs. Harriet S. Nichols, 1013 Middlesex street, this (Saturday) afternoon, at 2 o'clock. Friends are invited to the funeral, and are requested to omit sending flowers. The funeral arrangements are in charge of Undertaker George W. Healey.

BARRIS—In this city, Jan. 11, 1913, at his home, 53 London street, Mr. James Barris, aged 67 years, 9 months and 25 days. Funeral services will be held Monday afternoon from his late home, 53 London street at 2.30 o'clock. Friends are respectfully invited to attend. Burial private. The funeral arrangements are in charge of Undertaker William H. Saunders.

BLANCHARD—The funeral of Alexander E. Blanchard will take place on Monday morning at 9 o'clock from his late home, 105 Moore street. Solemn high mass of requiem will be celebrated at the Sacred Heart church at 10 o'clock. Burial will be in the family lot in St. Patrick's cemetery. Funeral in charge of Undertakers Higgins Bros. Friends please omit flowers.

Women Escape From Prison

OGDEN, Utah, Jan. 11.—Swinging on a rope made of braided strips of blankets, two women prisoners, during a blinding snowstorm, let themselves down from a high second-story window of the city jail early yesterday and escaped. Mrs. Mary McGill, convicted of aiding her husband in robbing a man, and Mabel Wilson, sentenced for vagrancy, are the women.

REPORT OF DEATHS

For the Past Week

Report of deaths for the week ending Jan. 11, 1913:

Jan.
1—Charles Carroll Ball, 81, endocarditis.
2—Catherine F. Sullivan, 19, bro. pneu.
Rachel B. Powell, 57, cerebral hem.
3—Christina Farrell, 78, nephritis.
Wilfred David Bowles, 68, heart disease.
Michael Crowley, 68, angina pectoris.
4—Lucinda F. Boynton, 75, cancer.
Flesbine Souza, 2 m., bro. pneu.
Cecile Blouin, 7, bro. pneu.
Aglae Hebert, 65, pneumonia.
Margaret M. Wylie, 67, oedema of lungs.
Robert E. Bell, 51, atoxic paraplegia.
Annie Curry, 55, cerebral hem.
Geo. C. Osgood, 74, heart disease.
Thomas Bisson, 62, gastritis.
5—Roy A. Don, 1 m., gastro enteritis.
Marya Waleryanowicz, 38, nephritis.
Goldie Grace Tafsey, 4 d., prem. birth.
6—Everett Cutter, 4 m., ileo colitis.
Melvin L. Black, 3 m., entero colitis.
William B. Lawton, 57, cerebral thrombosis.
7—Aurelie Poirrier, 58, bro. pneu.
Wanda Oslizto, 2 d., cerebral hem.
Martha Wilson, 43, cerebral hem.
8—Lydia J. McClenna, 73, pneumonia.
Isabella Griffin, 80, cystitis.
Margaret McParland, 57, pulmonary oedema.
Catherine Curry, 104, arterio scler.
Mary McMahon, 31, cerebral hem.
9—David Dumont, 60, tuberculosis of lungs.
Adeline Forest, 75, pneumonia.
10—Girard Poulin, 21 d., congenital debility.

Stephen Flynn, City Clerk.

1000 WENT ON STRIKE

Providence Mill Employes Quit Work

NORTH PROVIDENCE, R. I., Jan. 11.—All the operatives at the Esmond cotton mill at Esmond, numbering about 1000 went on strike today, demanding a ten per cent. increase in wages. Yesterday about 100 operatives went out and last night the strikers visited the other employes and induced them to strike. Today so few of the operatives reported that the mill was closed.

Manager Croker declared that no demands had been made to him. The operatives are unorganized but the leaders declare they will join the United Textile Workers of America, which the Greystone operatives became affiliated with while on strike. A meeting will be held on Monday when J. H. Powers of Pawtucket, an organizer of the union, will be present.

FALLS FROM A CRANE

James Harvey Dowd, Former Resident of Boston, Is Instantly Killed at Sagamore

SAGAMORE, Jan. 11.—Falling from a traveling crane in one of the shops of the Keith Car and Manufacturing Company yesterday afternoon, James Harvey Dowd, an electrician employed by the company, was instantly killed. He fell 20 feet, striking on a heavy timber.

Dowd, who was 35 years old and unmarried, formerly lived in Boston, both in the South End and at Allston. The funeral will take place in Boston on Monday.

Explorer in Seattle

SEATTLE, Wash., Jan. 11.—Captain Sverdrup, the famous Arctic explorer, is in Seattle. The former explorer is the head of a large whaling company operating in Alaskan waters and was believed to have gone east on business. He was found today at his home, however, and said that the Sverdrup mentioned in the Christiania messages as being dead was not related to him.

If you want help at home or in your business, try The Sun "Want" column.

SHOTS FIRED IN PITCHED BATTLE

Many Injured When New York Detectives Set Trap for Highwaymen

NEW YORK, Jan. 11.—A squad of detectives set a trap for highwaymen today on the East Side with a 60 year old bank messenger and a satchel containing $3300. The highwaymen took the bait. One detective was shot and may die, the messenger was beaten senseless and probably has a fractured skull and a pitched battle with bullets peppering houses like hail was fought. One of the highwaymen escaped, the other was captured.

The messenger, H. E. Plunkett, left the Union Exchange National bank, where he had been employed for ten years, with his satchel in his hand and a swarm of detectives trailing him. Within the satchel were currency and silver for the weekly pay rolls of two factories. The detectives were disguised as laborers to avert suspicion. As Plunkett stepped into the darkened hallway of one of the factories two men sprang up from beside him. One of them crumpled him up, senseless, on the flagging before he could cry out. The assailant used a blackjack. The other highwayman grabbed the satchel and both darted away.

The factory people had not been apprised of the plan and detained one of the detectives who had gone ahead of the messenger. While he was explaining the highwaymen were making off. The detective started in pursuit, caught one of the assailants and rolled to the cobblestones with him.

Meantime the detectives in the rear of Plunkett, not expecting so quick a denouement, began blazing away with their pistols at the other fleeing highwayman. The thief fired as he fled and darted down a side street, through traffic into a hallway, out the back door, over fences, back into the street and disappeared, leaving behind his bullet pierced overcoat.

The satchel, dropped in his flight, was found intact ten feet from the factory doorway.

One of the bullets struck James Watson, a detective, and passed nearly through his body. He can hardly recover.

Adding to the confusion, factory employes mistook the detectives for allies of the thieves, surrounded them and hampered the pursuit.

The man who was tripped to the cobblestones said he was Frank Moran, 19 years old, a packer. He was held without bail. Plunkett was taken to a hospital.

ESCAPED UNDER EYES OF GUARDS

"Perfumed Burglar", Serving 20 Year Term, Was Recently Left $50,000 by Father

SAN QUENTIN, Cal., Jan. 11.—Herbert Rehsold, known as the "perfumed burglar," who was sentenced to San Quentin prison in 1911 for a 20-year term, made an escape under the eyes of the guards last night. Sixty men with horses and automobiles are searching for him. Rehsold's father, a wealthy wine merchant, died recently leaving the convict an estate valued at $50,000.

LARCENY OF $18,000

Is Charged Against a Mining Promoter

BOSTON, Jan. 11.—Charged in an indictment warrant with the larceny $18,000, John Sonnett, a mining promoter with offices in this city, was arrested today. The indictment alleged that Sonnett sold worthless mining stock to Mrs. Clara Brown of West Newton, Miss Lillian F. Turner of Malden and Mrs. Martha C. Moore of Brookline. As court had adjourned for the day, Assistant District Attorney Lavalle fixed the bail at $20,000.

Sonnett was detained at the courthouse while his counsel was attempting to obtain the necessary securities.

TUGBOAT ON FIRE

Boat Badly Damaged—Crew Rescued

BRISTOL, R. I., Jan. 11.—The tugboat J. S. Packard, carrying a crew of 11 men, was reported to be on fire six miles off Sandy Point today. The fire was seen to break out in the bow and burned aft through her pilot house. The tug Advance went to her assistance.

After assisting the burning boat to subdue the fire, the Advance took the Packard in tow and started for Providence. The Packard was badly damaged but not destroyed.

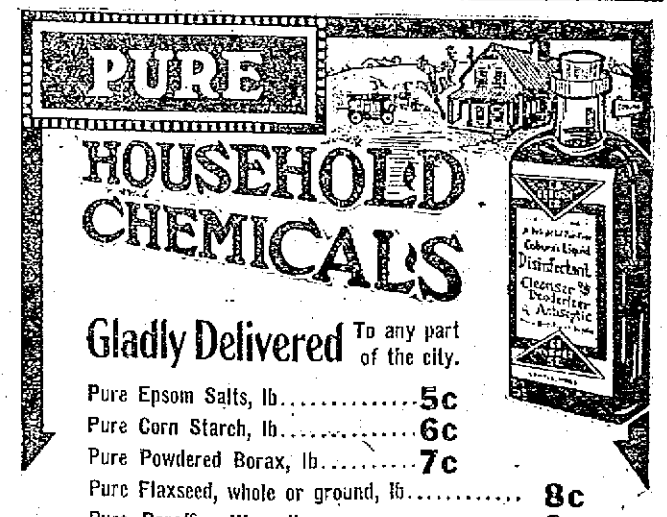

Gladly Delivered To any part of the city.

Pure Epsom Salts, lb	5c
Pure Corn Starch, lb	6c
Pure Powdered Borax, lb	7c
Pure Flaxseed, whole or ground, lb	8c
Pure Paraffine Wax, lb	9c
Pure Pine Tar, pt	10c
Pure Yellow Petroleum, lb	15c
Pure Hydrogen Peroxide, lb	17c
Pure Castor Oil, pt	17c
Pure Cod Liver Oil, pt	20c
Pure Cocoanut Oil, lb	20c
Pure Cottonseed Oil, qt	24c
Pure 40% Formaldehyde, pt	25c
Pure Imported Bay Rum, pt	35c
Pure Italian Olive Oil, pt	40c
Pure Camphorated Oil, pt	40c
Pure Grain Alcohol (188 proof) pt	45c
Pure Glycerine, qt (2½ lbs)	70c

FREE CITY AUTO DELIVERY

C. B. COBURN CO.
63 MARKET ST.